

JAN 7 2004

DRP

FARRIS, HANSEN & ASSOC. INC.

7 RIDGWAY COURT- P.O. BOX 437
ELKHORN, WISCONSIN 53121
PHONE (262) 723-2098
FAX (262) 723-5886

ORDERED BY: JOHN KEMMETT
844 FEATHERSTONE
FONTANA, WI. 53125

PLAT OF SURVEY

**LOT 6 OF BLOCK E
COUNTRY CLUB ESTATES**

UNIT 3

**VILLAGE OF FONTANA-ON-GENEVA LAKE
WALWORTH COUNTY, WISCONSIN**

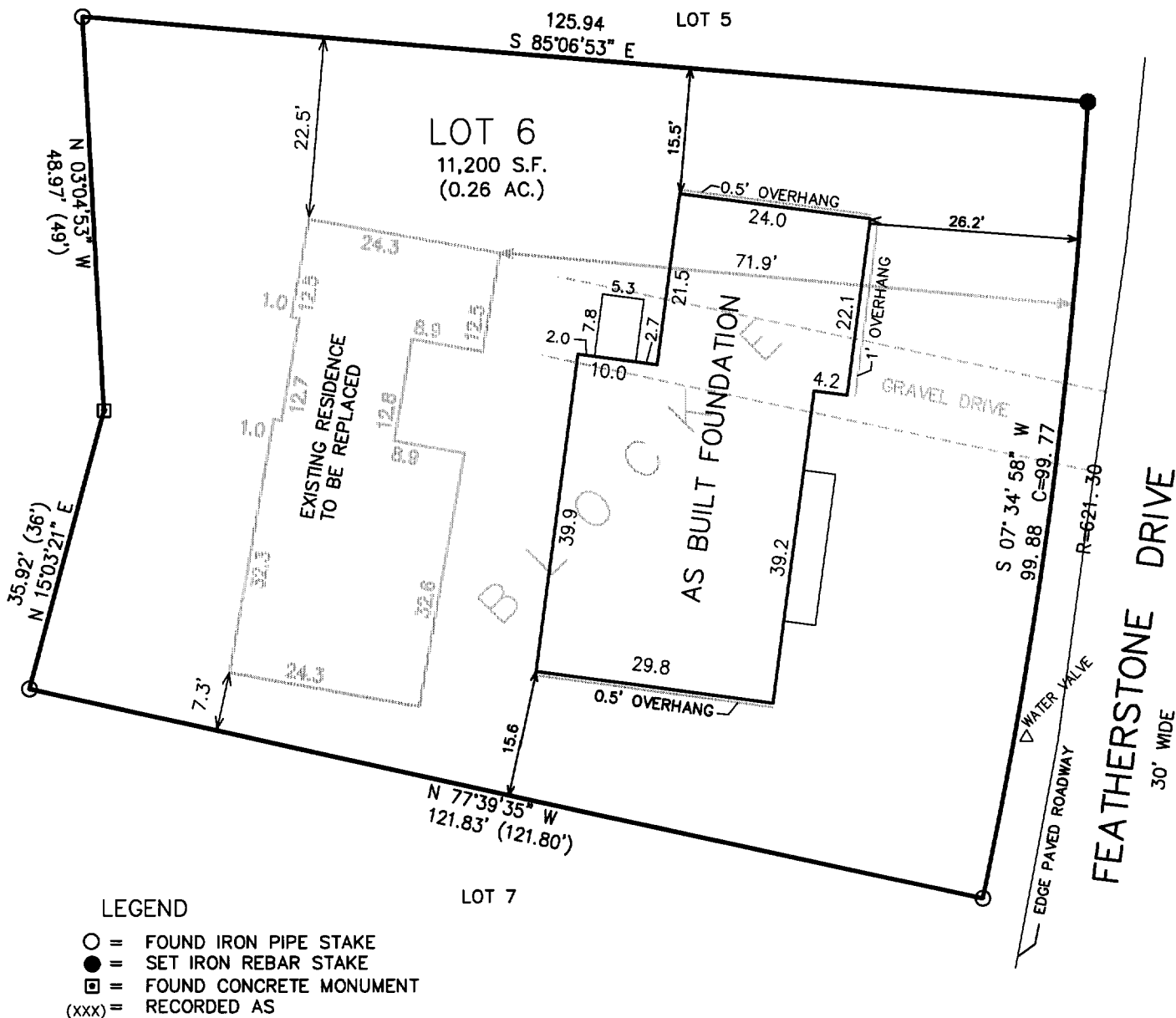
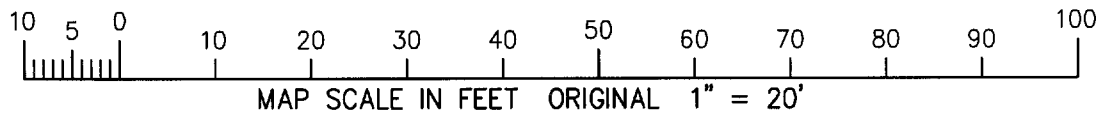

LEGEND

- = FOUND IRON PIPE STAKE
- = SET IRON REBAR STAKE
- = FOUND CONCRETE MONUMENT
- (xxx) = RECORDED AS

NOTE: COPIES OF THIS MAP TO WHICH THE FOLLOWING
CERTIFICATE WILL APPLY SHOW SURVEYOR'S ORIGINAL SEAL AND
SIGNATURE IN RED INK. COPIES BY ANY OTHER MEANS MAY HAVE
ALTERATIONS WHICH DO NOT REPRESENT THE SURVEYOR'S WORK
PRODUCT.

I HEREBY CERTIFY THAT THE ABOVE DESCRIBED PROPERTY HAS
BEEN SURVEYED UNDER MY DIRECTION AND THAT THE ABOVE MAP
IS A TRUE REPRESENTATION THEREOF AND SHOWS THE SIZE AND
LOCATION OF THE PROPERTY AND ITS EXTERIOR BOUNDARIES.
THIS SURVEY IS MADE FOR THE USE OF THE PRESENT OWNERS OF
THE PROPERTY, AND ALSO THOSE WHO PURCHASE, MORTGAGE, OR
GUARANTEE THE TITLE THERETO WITHIN ONE YEAR FROM THE DATE
HEREOF.

REVISED 11-24-03
TO SHOW SIZE &
LOCATION OF
AS BUILT FOUNDATION

DATED: SEPT. 23, 2003

Peter S. Gordon
PETER S. GORDON R.L.S. 2101

THIS INSTRUMENT DRAFTED
BY PETER S. GORDON
PROJECT NO. 6375
DATED: 09-17-2003
SHEET 1 OF 1 SHEETS

3C03-83

005-2147