

PREPARED FOR:
GREGORY & CYNTHIA ODDEN

PLAT OF SURVEY

- OF -

LOT 4, COUNTRY CLUB ESTATES ADDITION "L", BEING A PART OF THE SOUTHWEST 1/4 OF THE NORTHEAST 1/4 OF SECTION 22 AND THE SOUTHWEST 1/4 OF THE NORTHWEST 1/4 OF SECTION 23, T1N, R16E, IN THE VILLAGE OF FONTANA-ON-GENEVA, COUNTY OF WALWORTH, STATE OF WISCONSIN.

J.K. SURVEYING INC.
N3705 WILLOWBEND LANE
LAKE GENEVA, WI, 53147
262-248-3697

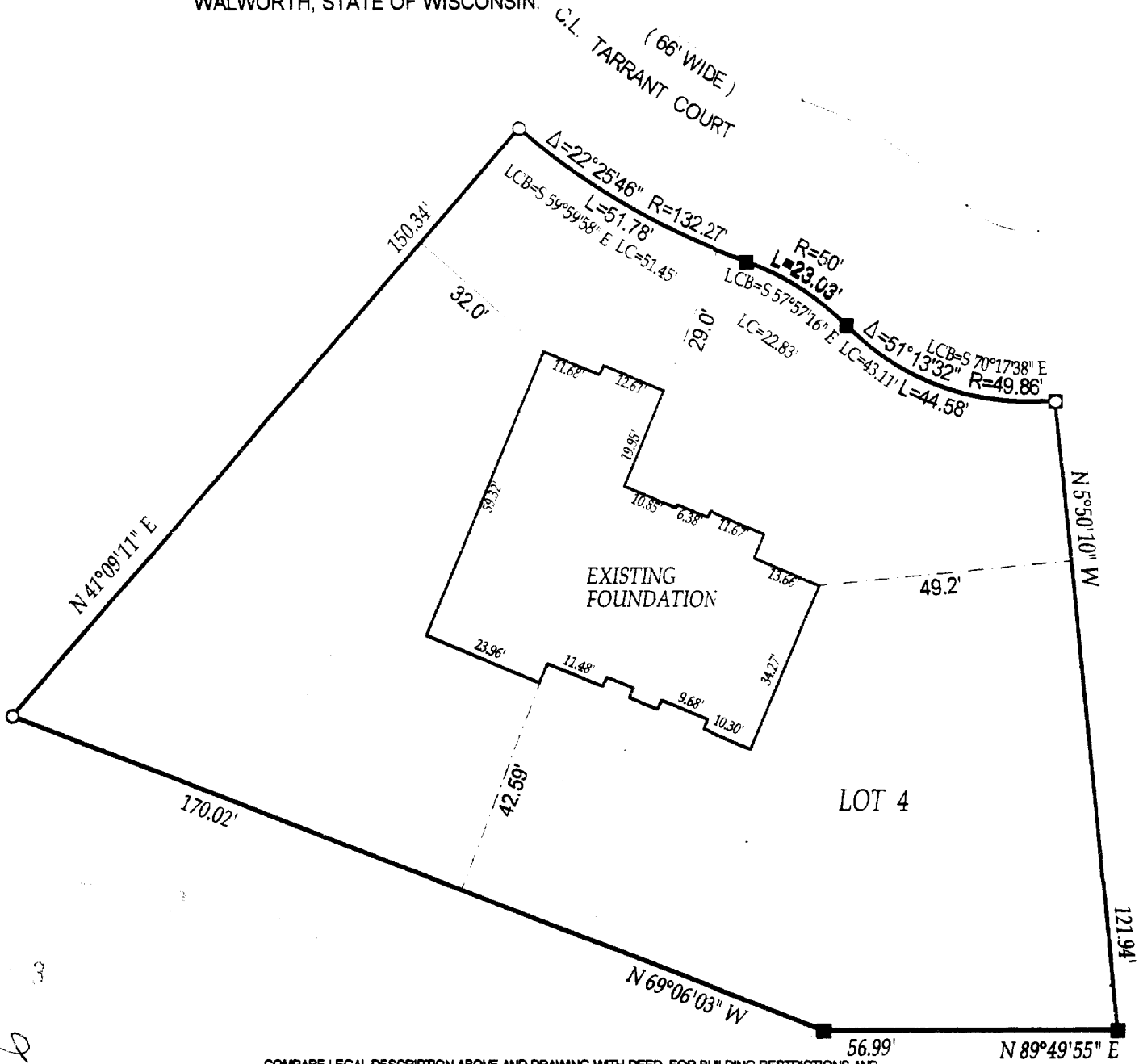

- () = recorded as
□ = found iron bar
○ = found iron pipe
● = set iron pipe
■ = set iron bar

SCALE 1" = 30'

JOB # 03-081

TAX ID # SCTL00004

COMPARE LEGAL DESCRIPTION ABOVE AND DRAWING WITH DEED. FOR BUILDING RESTRICTIONS AND EASEMENTS NOT SHOWN, REFER TO DEED, ABSTRACT SOURCES AND LOCAL MUNICIPAL CODES. NOTIFY THE SURVEYOR IMMEDIATELY OF ANY DISCREPANCY.

"I hereby certify that I have surveyed the above described property and that the above map is a true representation thereof and shows the size and location of all visible structures, apparent easements and encroachments if any."

This survey is made for the present owners of the property, and those who purchase, mortgage, or guarantee the title thereto, within one year from the date hereof.

DATED THIS THE 1 st. DAY OF APRIL 2003

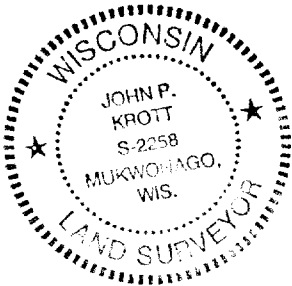

John P. Krott
JOHN KROTT S - 2258
Wisconsin Registered Land Surveyor
(original if signed in red)

SCTL-4

005-2137