

PREPARED FOR :
ALLISON OLESON
CENTURY 21 SKANDIA
822 EAST GENEVA STREET
DELEVAN, WI. 53115

PLAT OF SURVEY

J.K. SURVEYING INC.
N3705 WILLOWBEND LANE
LAKE GENEVA, WI, 53147
262-248-3697

- OF -
LOT 11 AND PART OF LOT 10, BLOCK " D " OF COUNTRY CLUB ESTATES UNIT NO. THREE AS SHOWN BY
PLAT THEREOF IN THE OFFICE OF THE REGISTER OF DEEDS FOR WALWORTH COUNTY, WISCONSIN,
RECORDED MARCH 12, 1927, IN VOLUME 8 OF PLATS AT PAGE 107, BEGINNING AT THE SOUTHWEST
CORNER OF SAID LOT 10, THENCE NORTHERLY ALONG THE WEST LINE OF LOT 10 A DISTANCE OF 7.6
FEET TO A POINT; THENCE EASTERLY TO A POINT THAT IS ON THE EAST LINE OF SAID LOT 10 AND TEN
FEET FROM THE SOUTHEAST CORNER OF SAID LOT, THENCE SOUTHERLY A DISTANCE OF TEN FEET TO
THE SOUTHEAST CORNER OF SAID LOT; THENCE WESTERLY ALONG THE SOUTH LINE OF SAID LOT A
DISTANCE OF 130.7 FEET TO THE PLACE OF BEGINNING.

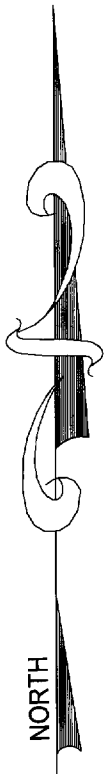

NOTE : BEARING REFERENCED
TO PREVIOUS SURVEY OF RECORD

- ⊕ = found concrete monument
- = found iron bar
- = found iron pipe
- = set iron pipe
- = set iron bar

SCALE 1" = 30'

JOB # 03-275

TAX ID # SCO3 00063

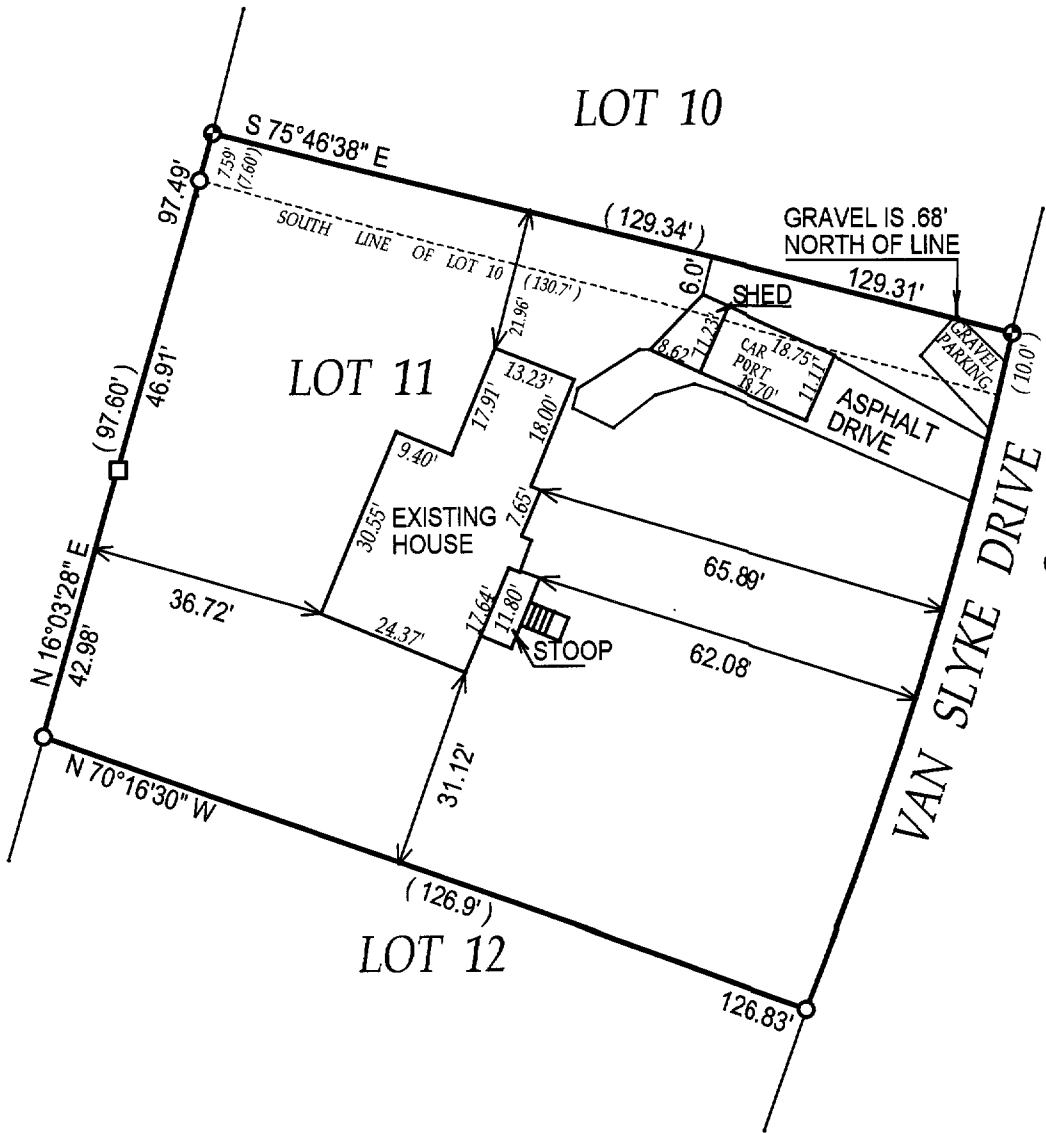

CURVE DATA
R = 636.0'
ARC = 109.91'
CHORD = 109.77'
CHORD BEARING = S 17°27'01" W

COMPARE LEGAL DESCRIPTION ABOVE AND DRAWING WITH DEED. FOR BUILDING RESTRICTIONS AND
EASEMENTS NOT SHOWN, REFER TO DEED, ABSTRACT SOURCES AND LOCAL MUNICIPAL CODES. NOTIFY
THE SURVEYOR IMMEDIATELY OF ANY DISCREPANCY.

"I hereby certify that I have surveyed the above described property and that
the above map is a true representation thereof and shows the size and
location of all visible structures, apparent easements and encroachments
if any."

This survey is made for the present owners of the property, and those who
purchase, mortgage, or guarantee the title thereto, within one year from
the date hereof.

DATED THIS 29 TH, DAY OF MAY 20 03

OCT - 3

302

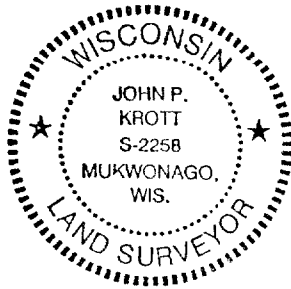

John P. Krott
JOHN KROTT S - 2258
Wisconsin Registered Land Surveyor
(original if signed in red)

005-2136