

Geneva Lake

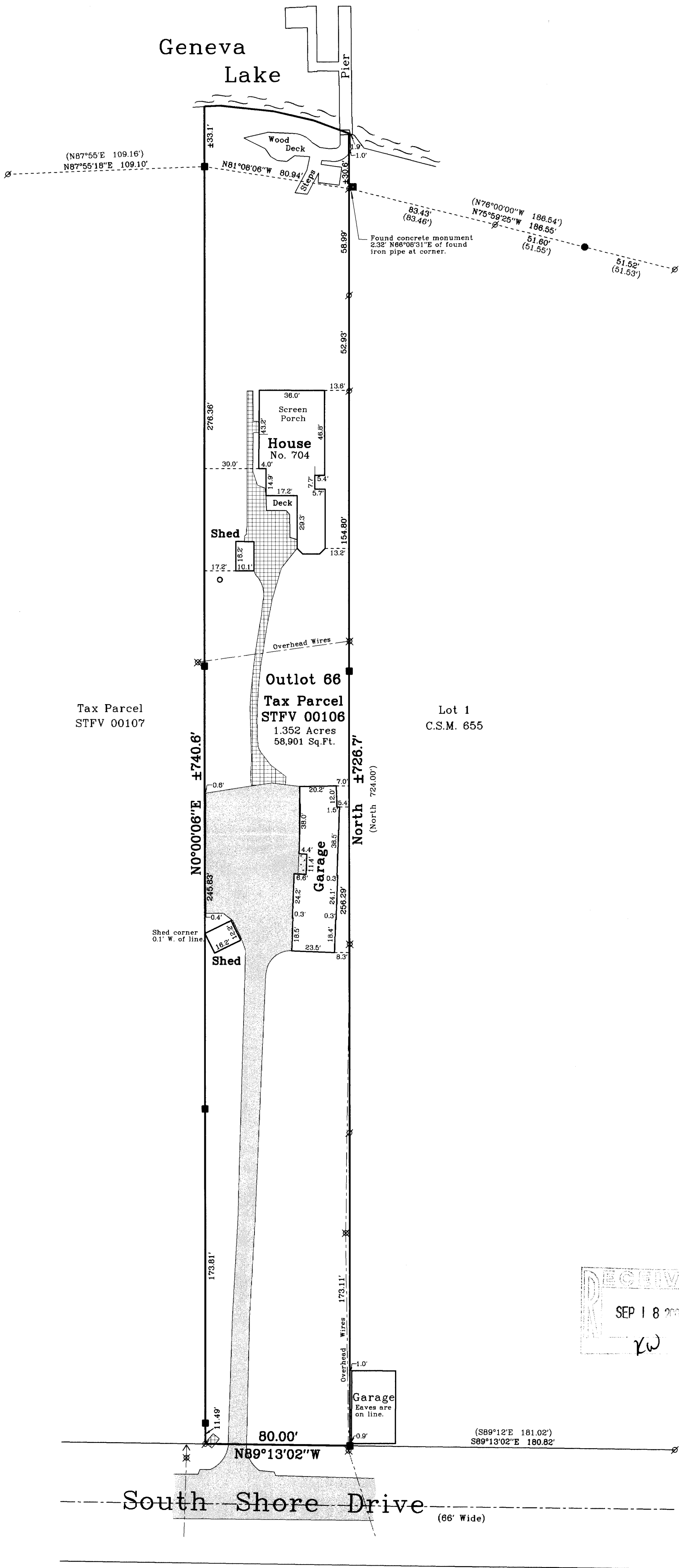

# Plat of Survey

of

A parcel of land described in a Quit Claim Deed recorded in Vol. 643 on Page 6395 as Document No. 340693 as follows: The West 60 feet of the East 1 chain and 98-1/2 links of the West 1/2 of the NW fractional 1/4 of Section 13, T1N, R16E; also a strip of land 20 feet in width lying West of and adjoining said 1 chain and 98-1/2 links of the West 1/2 of the NW fractional 1/4 of Section 13 aforesaid; also known and described as Outlot 66 of the Assessor's plat of the Village of Fontana-on-Geneva Lake, as recorded in Volume 11 of Plats at page 16.

Surveyed for: **Ray Brosio**  
704 South Lake Shore Drive  
Fontana, Wisconsin, 53125

Tax Parcel  
STFV 00107

**Outlot 66**  
Tax Parcel  
STFV 00106  
1.352 Acres  
58,901 Sq.Ft.

Lot 1  
C.S.M. 655

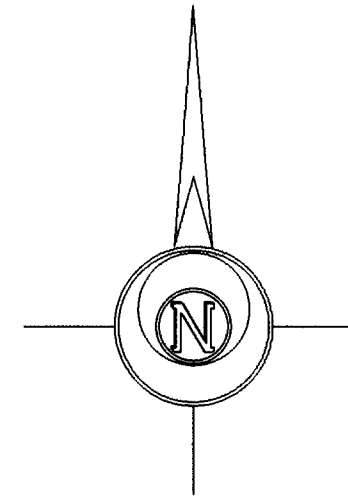

Bearings reference to Certified  
Survey Map No. 655.

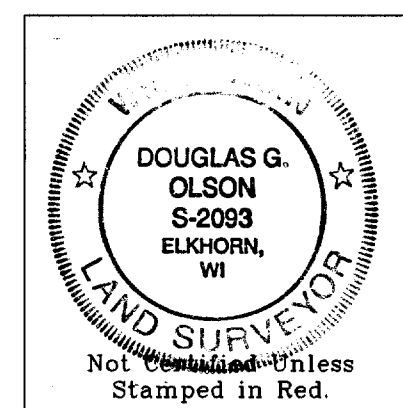

- Notes: 1) This survey plat is not certified unless signed and sealed in red ink.  
2) This survey is subject to Wisconsin lien laws. This Plat of Survey is the notice of intent to file lien. Lien waiver required.

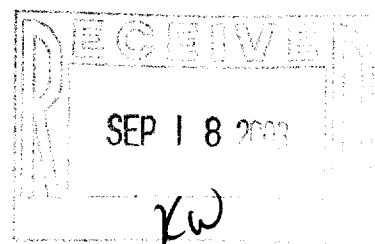

Copyright © 2003 by Jensen & Olson Land Surveying, LLC.

All rights reserved. No part of this survey plat may be reproduced or transmitted in any form by any means - graphic, electronic, or mechanical, including photocopying, tracing, or information storage and retrieval systems - without permission in writing from Douglas G. Olson, Jensen & Olson Land Surveying, LLC.

I, Douglas G. Olson, Wisconsin Registered Land Surveyor, do hereby certify that this survey was performed by me or under my direction in full compliance with the owner's/agent's instructions and Chapter A-E 7 of the Wisconsin Administrative Code "Minimum Standards for Property Surveys"; and that this map is an accurate representation thereof to the best of my knowledge and belief.

Douglas G. Olson  
Wisconsin Registered Land Surveyor - 2093

2003.119  
Sheet 1 of 1 Sheets  
Job Reference Number  
2003.119

Legend	
■	Found Concrete Monument
○	Found Iron Pipe
●	Found Iron Rod
( )	Recorded Information
×	Utility Pole
○	Catch Basin
▨	Asphalt Surface
▩	Concrete
▧	Brick Pavers



**Jensen & Olson Land Surveying, LLC**

45 South Wisconsin Street P.O. Box 322  
Elkhorn, Wisconsin, 53121  
Telephone (262) 723-3434  
Facsimile (262) 723-8044

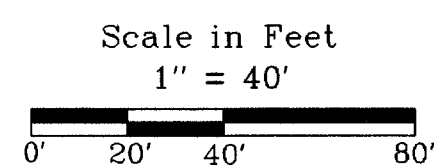

Survey Date: September 5, 2003  
Revisions:

STFV-106

005-2124