

ABERNATHY and ASSOCIATES

Kenneth B. Abernathy Jr.

Wisconsin Registered Land Surveyor S-1594

W4056 BRAY RD.  
ELKHORN, WI. 53121  
PHONE: (262) 723-4260 (OFFICE)  
(262) 723-7209 (FAX)  
Email: abernathy@elknet.net

PLAT OF SURVEY

LOT 2 OF COUNTRY CLUB ESTATES ADDITION NO. "L",  
LOCATED IN SECTION 22 AND 23, TOWN 1 NORTH, RANGE  
16 EAST, VILLAGE OF FONTANA - ON - GENEVA - LAKE,  
WALWORTH COUNTY, WISCONSIN.

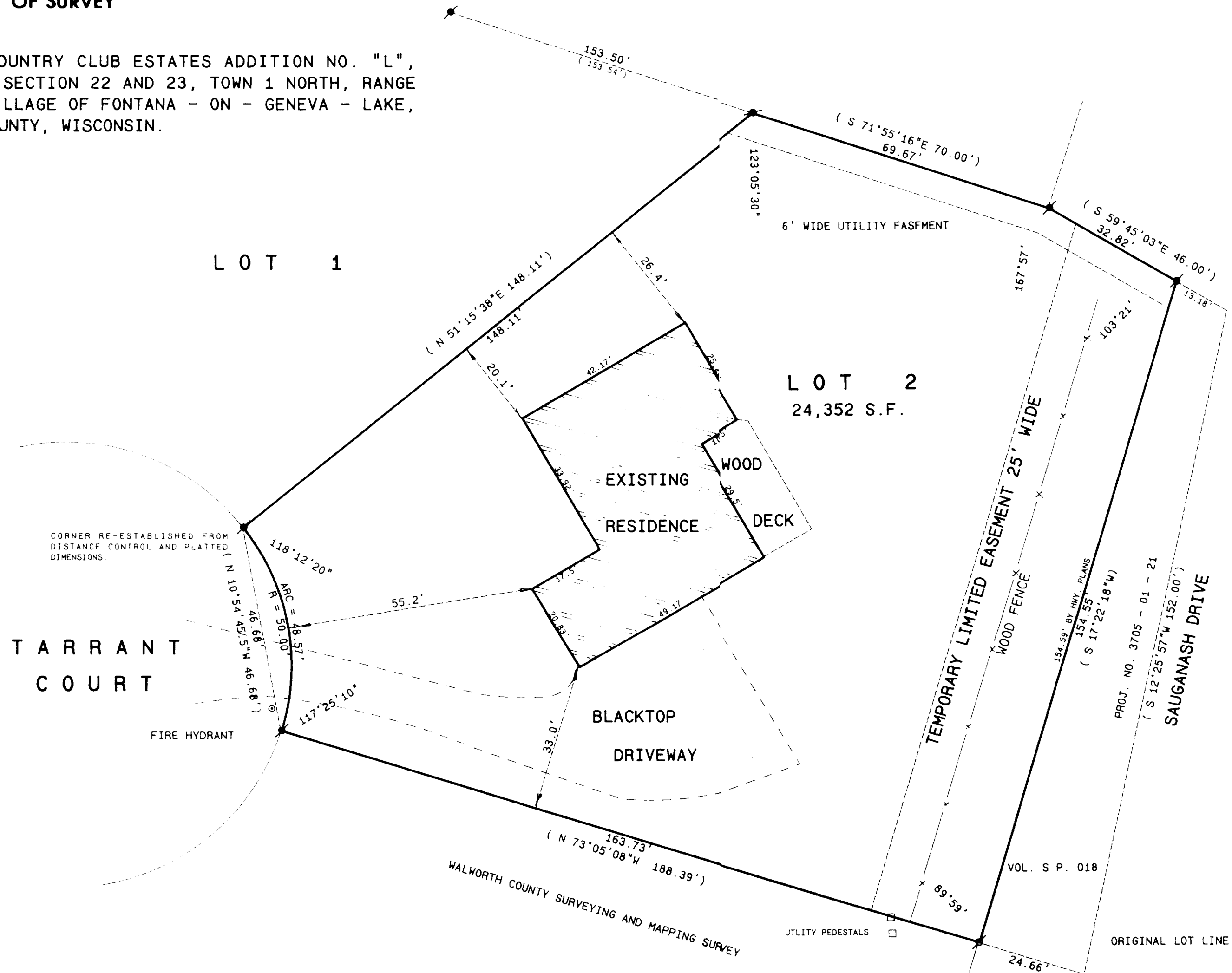

SCALE 1" = 20 FEET

Legend

- ⊕ FOUND IRON PIPE
- ⊙ FOUND IRON ROD
- FOUND BRASS CAPPED MONUMENT
- FOUND CONCRETE MONUMENT
- + CHISEL CUT IN CONCRETE
- SET IRON ROD, 24" LONG, WEIGHING 1.5 LBS./LINEAL FT., 3/4" DIA.
- SET IRON ROD, 30" LONG, WEIGHING 4.5 LBS./LINEAL FT., 1-11/16" DIA.
- (xx) RECORDED AS DIMENSION
- - - - - EXISTING FENCE



SCALE: 1" = 20 FEET

OWNERS: MICHAEL AND MARY CHRIS SCHAID  
1031 TARRANT COURT  
FONTANA, WI. 53125

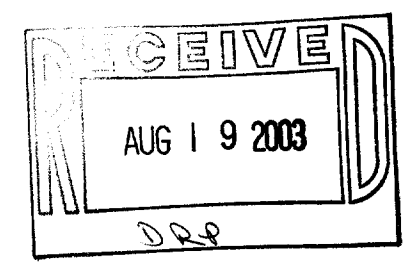

FOUNDATION LOCATED DECEMBER 6, 1996  
REVISED MAY 14, 2003

I hereby certify that the above described property has been surveyed by me or under my direction and that the above map is a true representation thereof and shows the size and location of the property, its exterior boundaries, the location of all visible structures and dimensions of all principal buildings thereon, boundary fences, apparent easements, roadways and visible encroachments, if any.  
This survey is made for the use of the present owners of the property, and also those who purchase, mortgage, or guarantee the title thereto within one year from date hereof.

*Kenneth B. Abernathy, Jr.*  
KENNETH B. ABERNATHY, JR.  
WISCONSIN REGISTERED LAND SURVEYOR,  
S-1594  
Date: OCT. 31, 1996 Job No. 96.902

005-2114

DESIGN PRODUCTS 093121

SCTL-2