

# PLAT OF SURVEY

LOT 16, COUNTRY CLUB ESTATES ADD. "K"  
LOCATED IN THE VILLAGE OF FONTANA-ON-GENEVA LAKE  
WALWORTH COUNTY, WISCONSIN

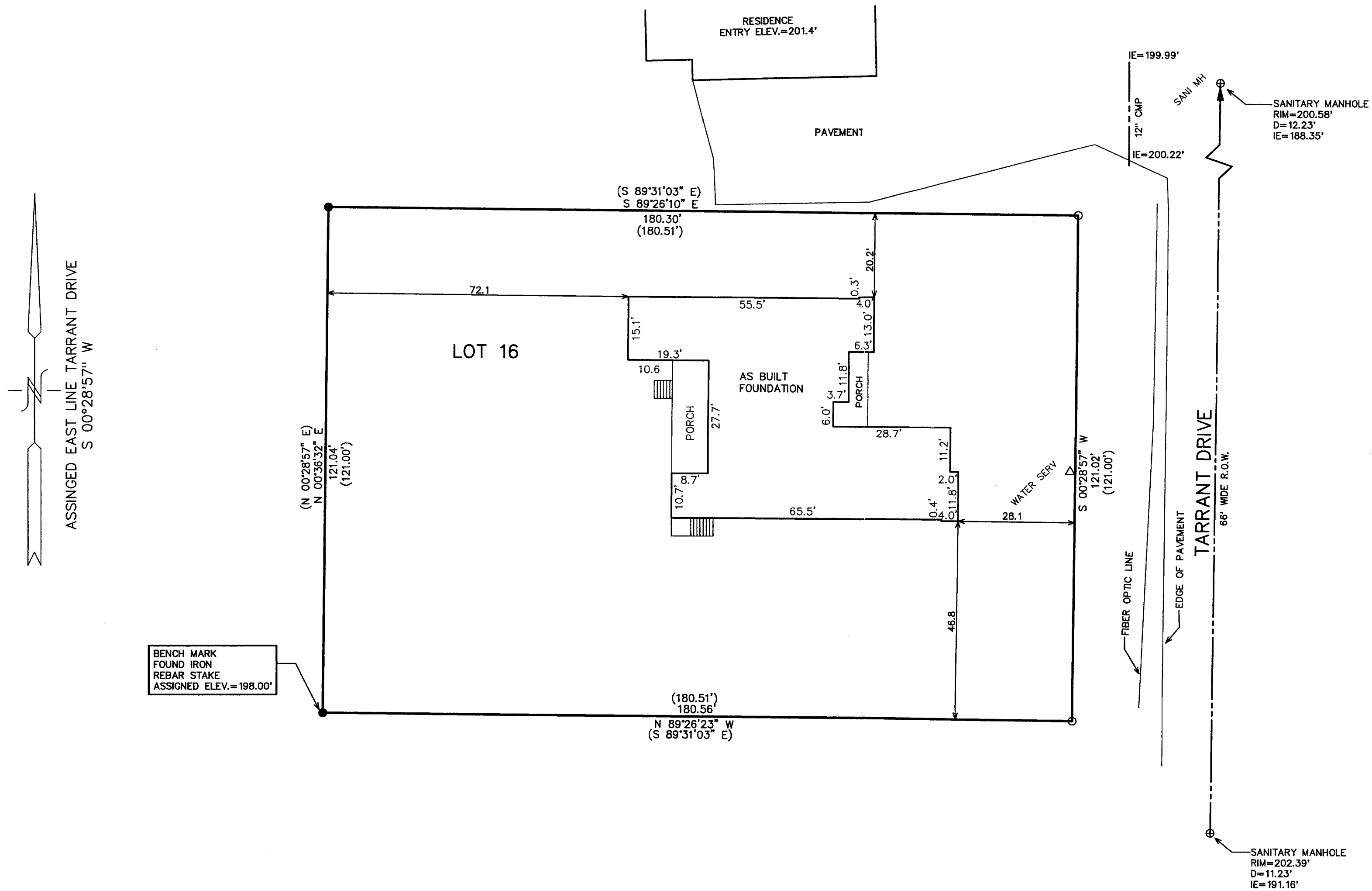

WORK ORDERED BY -  
DAN LADD  
BRITANNY BUILDERS  
1903 SOUTH 13th STREET  
MCHENRY, IL 60050

FARRIS, HANSEN & ASSOCIATES, INC.  
Engineering, Architecture, Surveying  
7 Ridgway Court P.O. Box 437  
ELKHORN, WISCONSIN 53121  
Office: (262) 723-2098  
Fax: (262) 723-5666

REVISIONS

PROJECT NO.	6234
DATE:	03/13/03
SHEET NO.	1 OF 1

SCTK-16

005-2105