

HAROLD E. KOLB
REGISTERED PROFESSIONAL LAND SURVEYOR
LAKE GENEVA, WISCONSIN

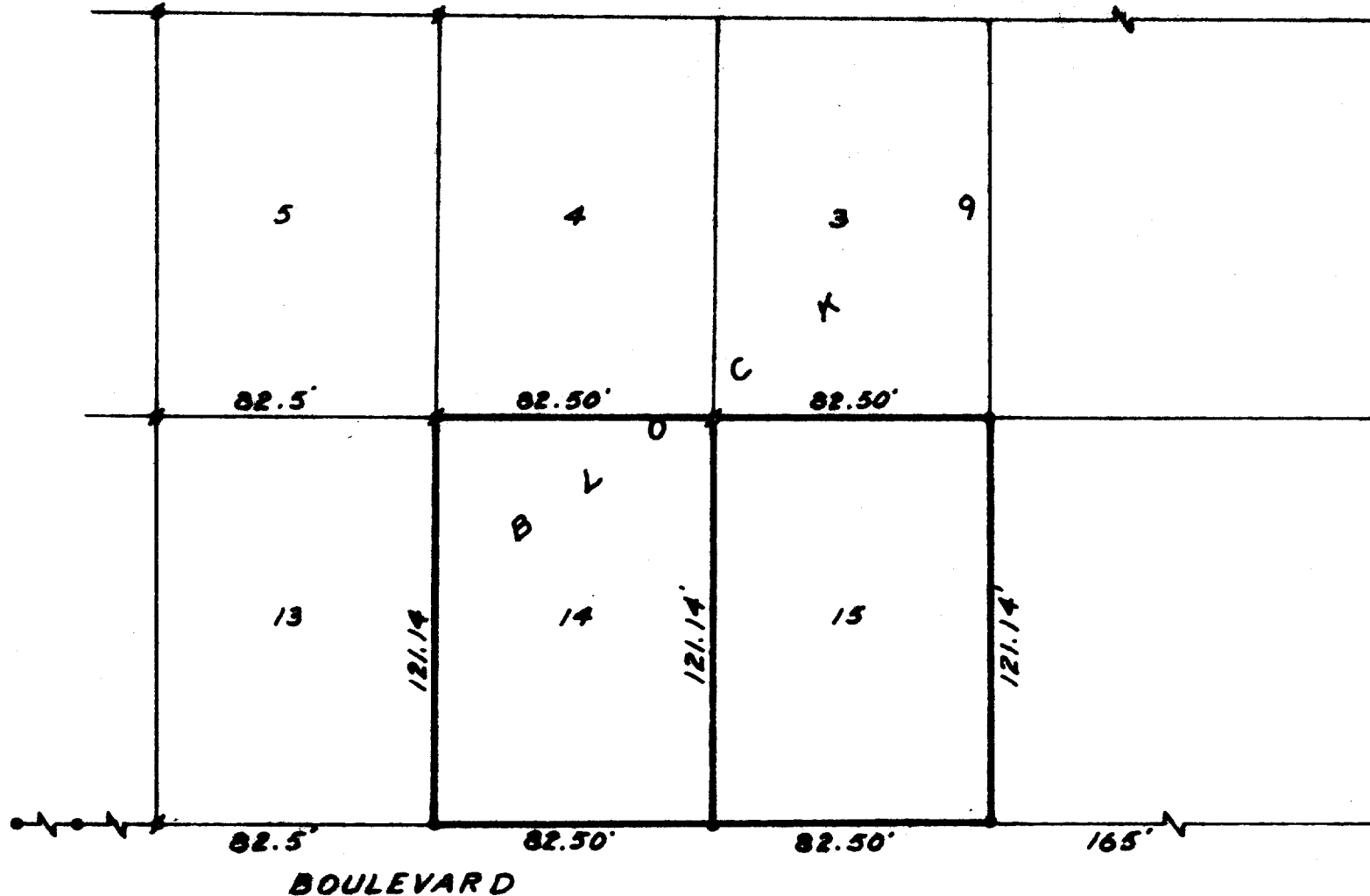

Scale 1"=50'

PLAT OF SURVEY OF
Lots 14 and 15, Block 9, Original Plat of the Village
of Fontana-on-Geneva Lake, Walworth County, Wisconsin.

Harold E. Kolb

Harold E. Kolb, Wisconsin Surveyor, 8-187

DATE: April 24, 1964

- Concrete Monument Found
- Iron Pipe Found
- Iron Pipe Placed

5-210