

Plat of Survey

of

Unit No. 41 of Abbey Springs Condominium No. 1,

located in the Southeast 1/4 of Section 13, Town 1 North, Range 16
East, Village of Fontana-on-Geneva Lake, Walworth County, Wisconsin.

Surveyed for: **William Hanck**
505 North Prospect Avenue
Park Ridge, Illinois. 60068

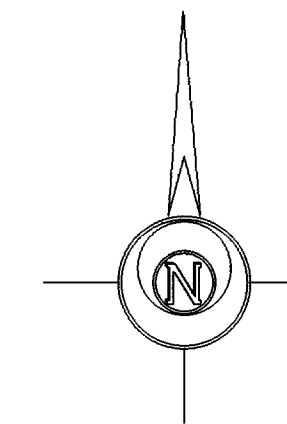

Bearings reference to the plat of
Abbey Springs Condominium No. 1.

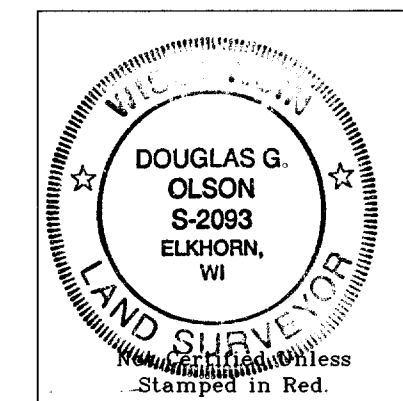

- Notes: 1) This survey plat is not certified unless signed and sealed in red ink.
- 2) This survey is subject to Wisconsin lien laws. This Plat of Survey is the notice of intent to file lien. Lien waiver required.

Copyright c 2002 by Jensen & Olson Land Surveying, LLC.

All rights reserved. No part of this survey plat may be reproduced or transmitted in any form by any means - graphic, electronic, or mechanical, including photocopying, tracing, or information storage and retrieval systems - without permission in writing from Douglas G. Olson, Jensen & Olson Land Surveying, LLC.

I hereby certify that I have surveyed the above described property and the map hereon is correct to the best of my professional knowledge and belief and shows the size and location of the property, its exterior boundaries, the location and dimensions of all visible structures thereon, boundary fences, apparent easements and roadways and visible encroachments, if any.

This survey is made for the exclusive use of the present owners of property, and also those who purchase, mortgage or guarantee title thereto, within one year from the date hereof.

Douglas G. Olson
Wisconsin Registered Land Surveyor - 2093

Unit 48

Unit 49

Unit 50

Unit 51

Unit 52

Unit 53

Unit 41
0.584 Acre
25,449 Sq.Ft.

Unit 40

Note: Location and width of Rolling Green Drive are scaled from the plat of Abbey Springs Condominium No. 1.

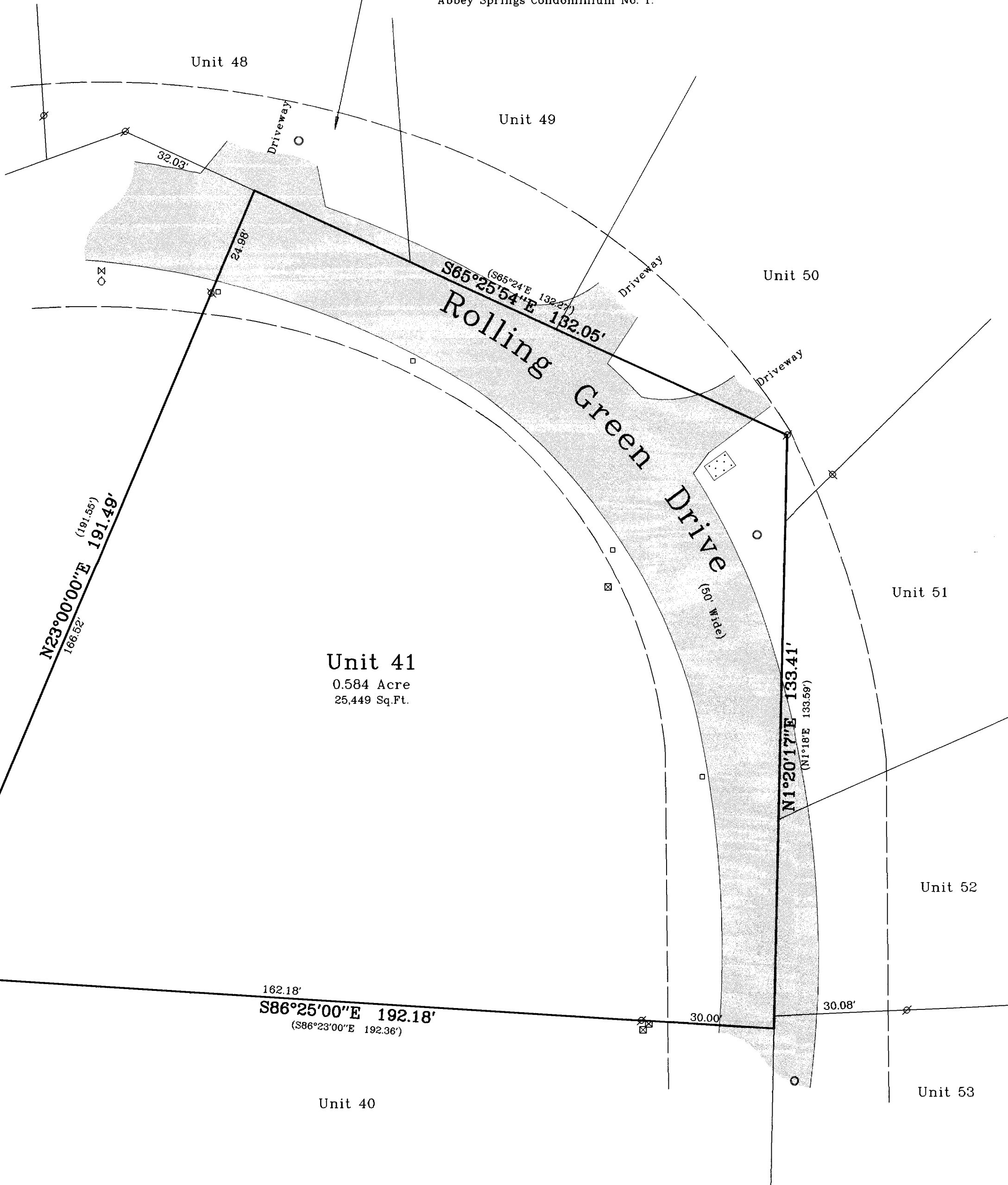

Survey Date: December 16, 2002.

Revisions:

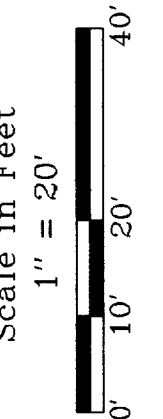

Jensen & Olson Land Surveying, LLC

45 South Wisconsin Street P.O. Box 322
Elkhorn, Wisconsin. 53121
Telephone (262) 723-3434
Facsimile (262) 723-8044

Legend

- Found Iron Pipe
- Recorded Information
- Utility Pedestal
- Manhole
- Fire Hydrant
- Water Valve
- Mailbox
- Asphalt Surface
- Concrete Surface

Sheet 1 of 1 Sheets

Job Reference Number
2002.218

2002.218