

PLAT OF SURVEY

UNIT 173 OF ABBEY SPRINGS

LOCATED IN THE SOUTHEAST 1/4 OF THE SOUTHEAST 1/4
OF SECTION 13, TOWN 1 NORTH, RANGE 16 EAST, VILLAGE OF
FONTANA-ON-GENEVA LAKE, WALWORTH COUNTY, WISCONSIN

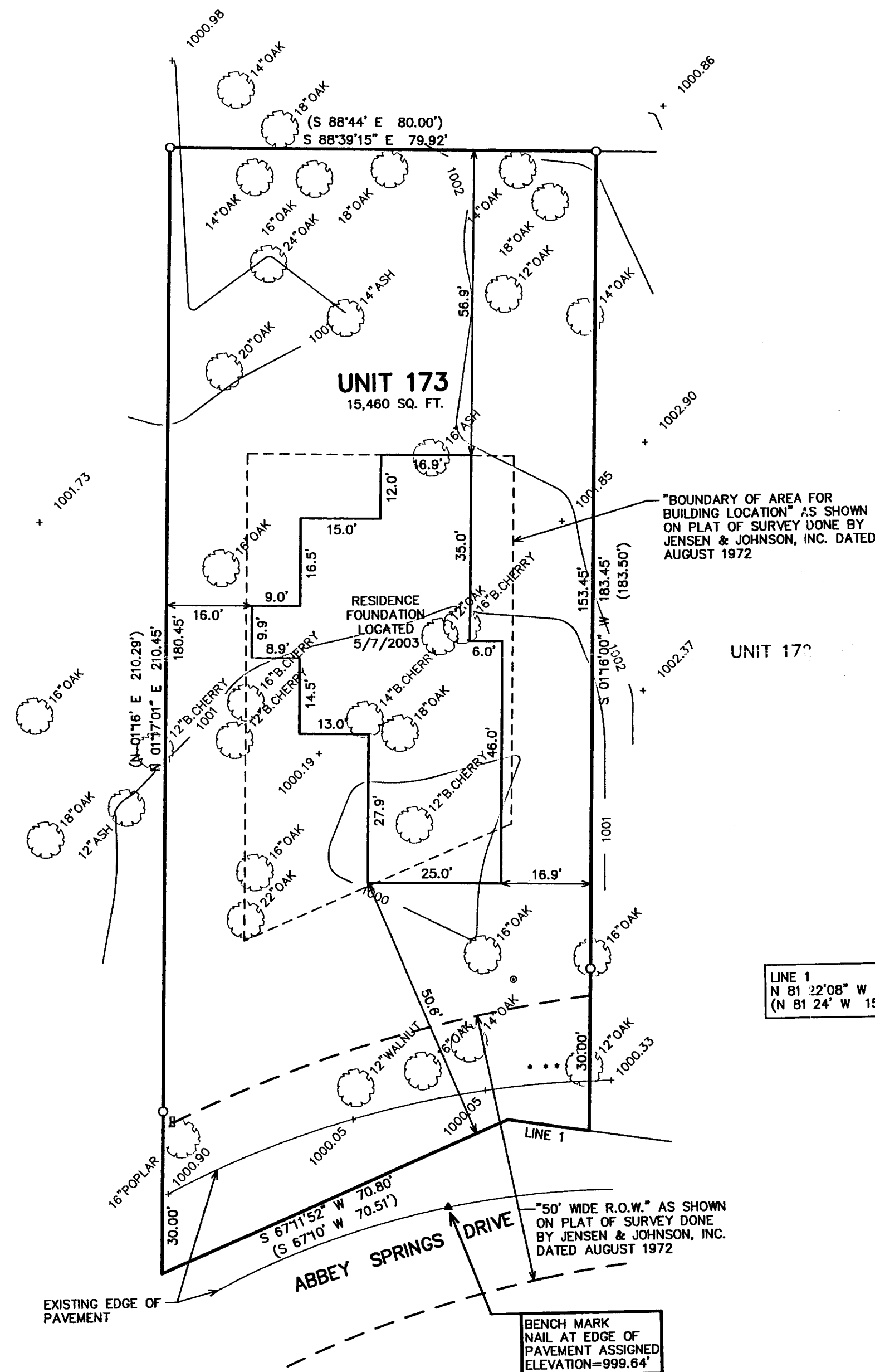
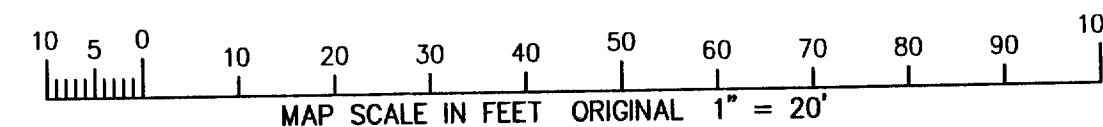

- LEGEND
- O = FOUND IRON PIPE STAKE
 - = UTILITY CONTROL BOX LOCATED
 - = WATER CURB BOX LOCATED
 - = MAILBOX LOCATED
 - + XXX = SPOT ELEVATION
 - (XXX) = RECORDED AS

NOTE: COPIES OF THIS MAP TO WHICH THE FOLLOWING CERTIFICATE
WILL APPLY SHOW THE SURVEYOR'S ORIGINAL SEAL AND SIGNATURE
IN RED INK. COPIES BY ANY OTHER MEANS MAY HAVE ALTERATIONS
WHICH DO NOT REPRESENT THE SURVEYOR'S WORK PRODUCT.

I HEREBY CERTIFY THAT THE ABOVE DESCRIBED PROPERTY HAS BEEN
SURVEYED UNDER MY DIRECTION AND THAT THE ABOVE MAP IS A TRUE
REPRESENTATION THEREOF AND SHOWS THE SIZE AND LOCATION OF
THE PROPERTY AND ITS EXTERIOR BOUNDARIES. THIS SURVEY IS
MADE FOR THE USE OF THE PRESENT OWNERS OF THE PROPERTY, AND
ALSO THOSE WHO PURCHASE, MORTGAGE, OR GUARANTEE THE TITLE
THERE TO WITHIN ONE YEAR FROM THE DATE HEREOF.

DATED: 9/30/99 REVISED 5/8/2003 TO SHOW
AS-BUILT RESIDENCE FOUNDATION

Peter S. Gordon
PETER S. GORDON R.L.S. 2101



PLAT OF SURVEY
UNIT 173 OF ABBEY SPRINGS

WORK ORDERED BY -
BILL BINN - WYNTREE CONSTRUCTION, INC.
7170 MADDAUS STREET
LAKE GENEVA, WI 53147

FARRIS, HANSEN & ASSOCIATES, INC.
Engineering, Architecture, Surveying
7 Ridgway Court P.O. Box 437
ELKHORN, WISCONSIN 53121
Office: (414) 723-2098
Fax: (414) 723-5886

REVISIONS

PROJECT NO.
5389
DATE
09/30/99
SHEET NO.
1 OF 1