

GEORGE T. DUNHAM  
SURVEYING & SUBDIVIDING  
DELAVER, WISCONSIN

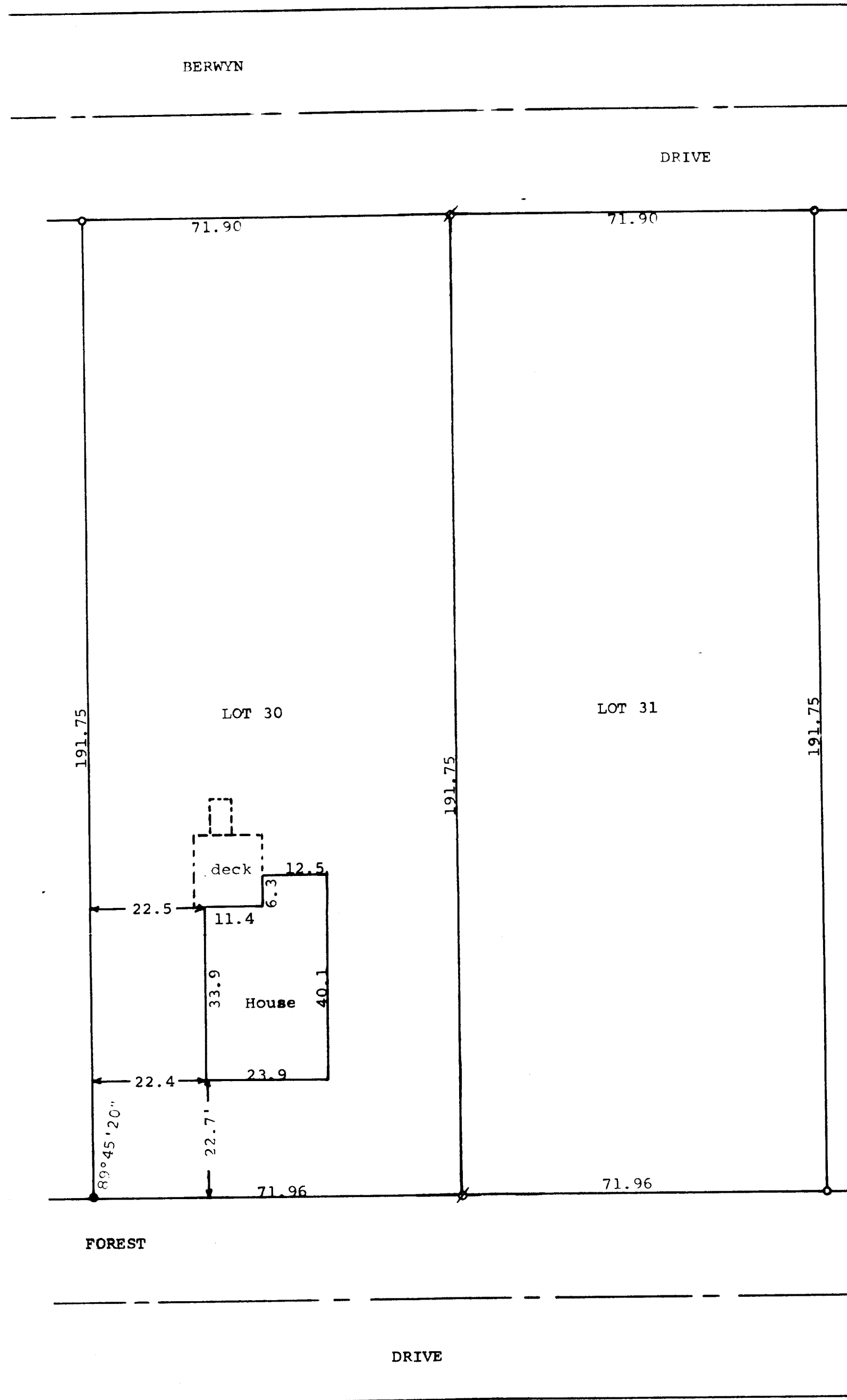

Scale - 1" = 20'  
○ = Iron Pipe  
x = 1/2" Iron Pipe Set - 7/15/98  
● = 1" Iron Pipe Found laying down,  
Reset at correct point  
Updating & recertification ordered by:  
Schmid Realtors  
W3410 Lake Shore Drive  
Lake Geneva, WI 53147

STATE OF WISCONSIN) SS  
COUNTY OF WALWORTH)  
I, George T. Dunham, Surveyor, certify that I have surveyed the  
property described as follows,  
Lots 30 and 31 in Glenwood Terrace, a subdivision located in  
Section 23, T 1 N, R 16 E, Village of Fontana, Walworth County,  
Wisconsin,  
and that the above plat is an accurate survey and a true representation  
thereof and correctly shows the exterior boundary lines and location of  
buildings on said property and the correct measurements thereof.  
September 11, 1973  
Updated and recertified to this  
15th day of July, 1998

*George T. Dunham*  
George T. Dunham, Surveyor

