

**DUNHAM SURVEYING, S.C.**  
SURVEYING & SUBDIVISION  
DELAVER, WISCONSIN 53125

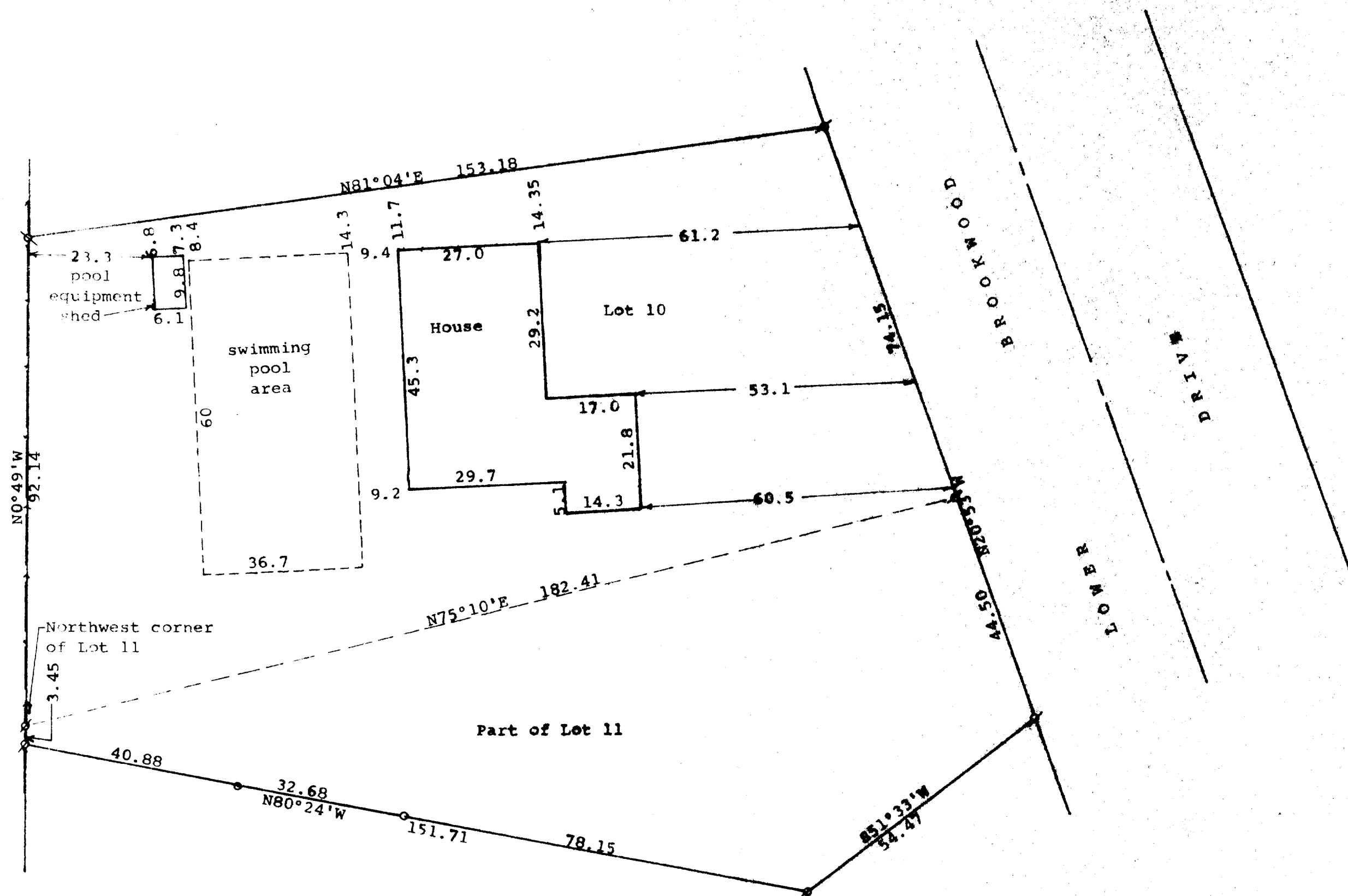

Scale - 1" = 20'  
 Ø = 3/4" Iron Pipe Bench  
 Q = 1 1/4" Iron Pipe Bench  
 O = 1/2" Iron Pipe Set  
 --- = Fence Line  
 Survey ordered by:  
 Nancy Castalein  
 556 Lower Brookwood Drive  
 Fontana, WI 53125

STATE OF WISCONSIN)  
 COUNTY OF WALWORTH) SS

I, George T. Dunham, Surveyor, certify that I have surveyed the property described as follows:

Lot 10, Block 1, Brookwood Subdivision, located in Government Lot 4 and in the Northwest 1/4 of the Southwest 1/4 of Section 18, T 1 N, R 17 E, Village of Fontana, Walworth County, Wisconsin, together with the following described part of Lot 11, Block 1, in said Brookwood Subdivision: Beginning at the northwest corner of said Lot 11, Block 1; thence N75°10'E 182.41 feet to an iron pipe; thence S20°53'E, 44.50 feet to an iron pipe; thence S51°33'W 54.47 feet to an iron pipe; thence N80°24'W, 151.71 feet to an iron pipe; thence N0°49'W 3.45 feet to an iron pipe and the place of beginning.

and that the plat shown hereon is a correct representation thereof and shows the size and location of the property, its exterior boundaries, the location of all visible structures and dimensions of all principal buildings thereon, boundary fences, apparent easements, roadways and visible encroachments, if any, and that I have surveyed the property hereon described, according to the official records, to the best of my knowledge and belief.

August 31, 1999

*George T. Dunham*  
 George T. Dunham, Surveyor

