

SITE, GRADING, DRAINAGE, & EROSION CONTROL PLAN UNIT 8 OF TIMBER RIDGE CONDOMINIUMS VILLAGE OF FONTANA, WALWORTH COUNTY, WISCONSIN

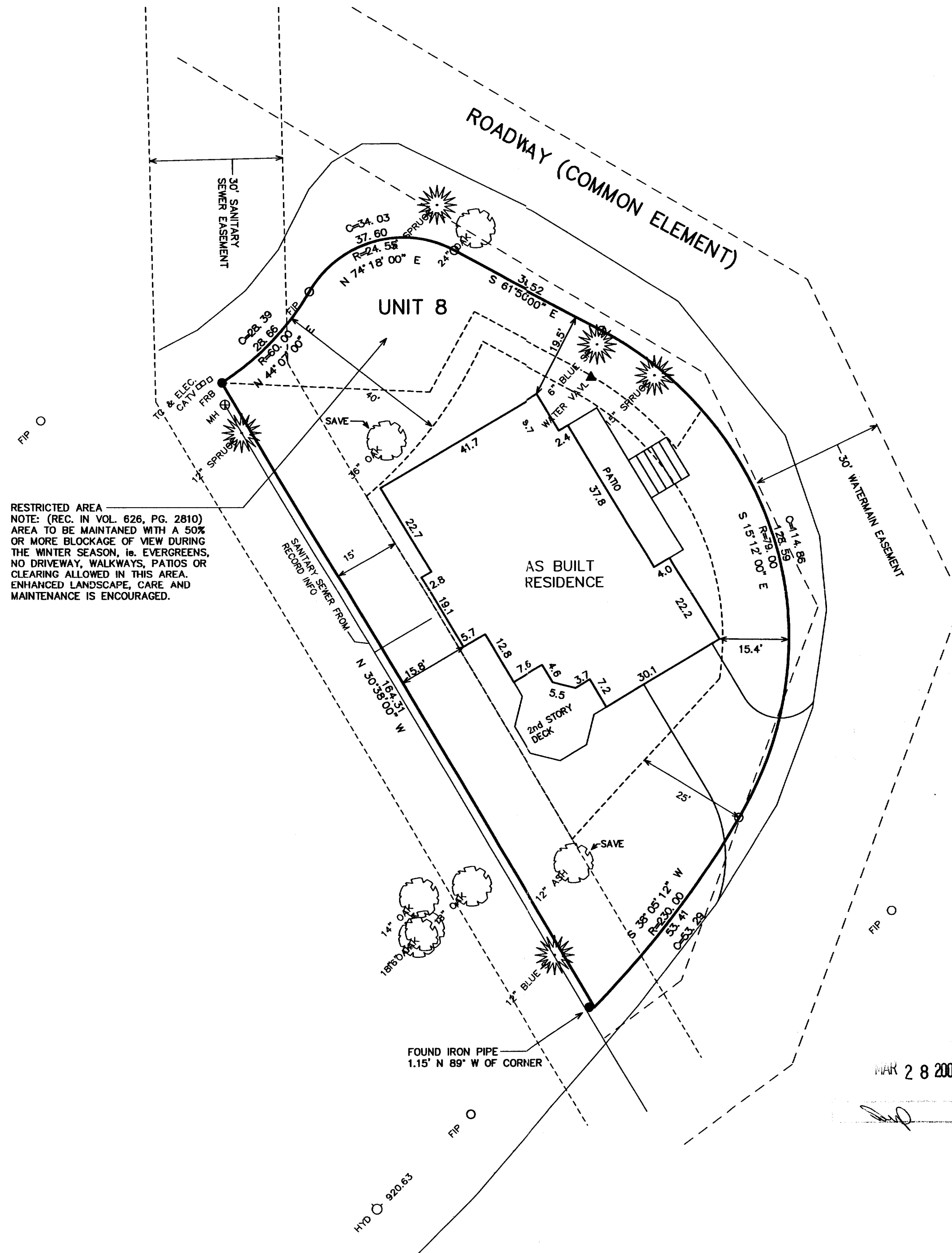
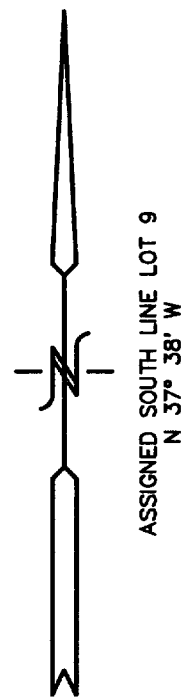

RESTRICTED AREA
NOTE: (REC. IN VOL. 826, PG. 2810)
AREA TO BE MAINTAINED WITH A 50%
OR MORE BLOCKAGE OF VIEW DURING
THE WINTER SEASON, i.e. EVERGREENS,
NO DRIVEWAY, WALKWAYS, PATIOS OR
CLEARING ALLOWED IN THIS AREA.
ENHANCED LANDSCAPE, CARE AND
MAINTENANCE IS ENCOURAGED.

LEGEND

- = FOUND IRON PIPE STAKE
- = FOUND IRON REBAR STAKE
- (xxx) = RECORDED AS

NOTE: COPIES OF THIS MAP TO WHICH THE FOLLOWING
CERTIFICATE WILL APPLY SHOW SURVEYOR'S ORIGINAL SEAL
AND SIGNATURE IN RED INK. COPIES BY ANY OTHER MEANS
MAY HAVE ALTERATIONS WHICH DO NOT REPRESENT THE
SURVEYOR'S WORK PRODUCT.

I HEREBY CERTIFY THAT THE ABOVE DESCRIBED PROPERTY HAS
BEEN SURVEYED UNDER MY DIRECTION AND THAT THE ABOVE MAP
IS A TRUE REPRESENTATION THEREOF AND SHOWS THE SIZE AND
LOCATION OF THE PROPERTY AND ITS EXTERIOR BOUNDARIES.
THIS SURVEY IS MADE FOR THE USE OF THE PRESENT OWNERS
OF THE PROPERTY, AND ALSO THOSE WHO PURCHASE, MORTGAGE,
OR GUARANTEE THE TITLE THERETO WITHIN ONE YEAR FROM THE
DATE HEREOF.

DATED: 7-06-2001

REVISED 03-25-2003
TO SHOW SIZE & LOCATION
OF AS BUILT RESIDENCE

PETER S. GORDON R.L.S. 2101



WORK ORDERED BY -
DAVID PATZELT
830 HUNTER DRIVE
NAPERVILLE, IL 60540

FARRIS, HANSEN & ASSOCIATES, INC.
Engineering, Architecture, Surveying
7 Ridgway Court P.O. Box 437
ELKHORN, WISCONSIN 53121
Office: (262) 723-2098
Fax: (262) 723-5556

REVISIONS

PROJECT NO.	2210.08
DATE:	07-05-01
SHEET NO.	1 OF 1

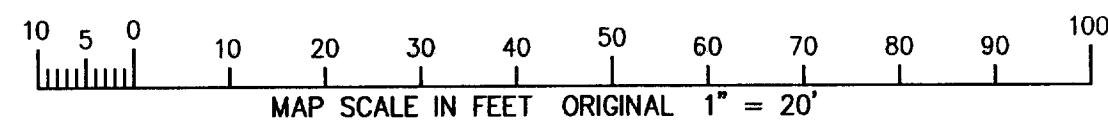

MAR 24 2003

ST-8

005-2067