

# PLAT OF SURVEY

J.K. SURVEYING, INC.  
FORMERLY KOLB LAND CONSULTING  
N3705 WILLOW BEND LANE LAKE GENEVA WI  
(262) 248-3697

DATE OF LAST REVISION 1 / 16 / 2003

DATE: 2-15-2000

ORDERED BY: LOUIS MORAVECEK  
20 W 430 COBB CT.  
DOWNERS GROVE IL 60516

DESCRIPTION: LOT 3 BLOCK "B" OF COUNTRY CLUB ESTATES UNIT 3,  
LOCATED IN THE VILLAGE OF FONTANA--ON GENEVA  
LAKE, WALWORTH COUNTY, WISCONSIN.

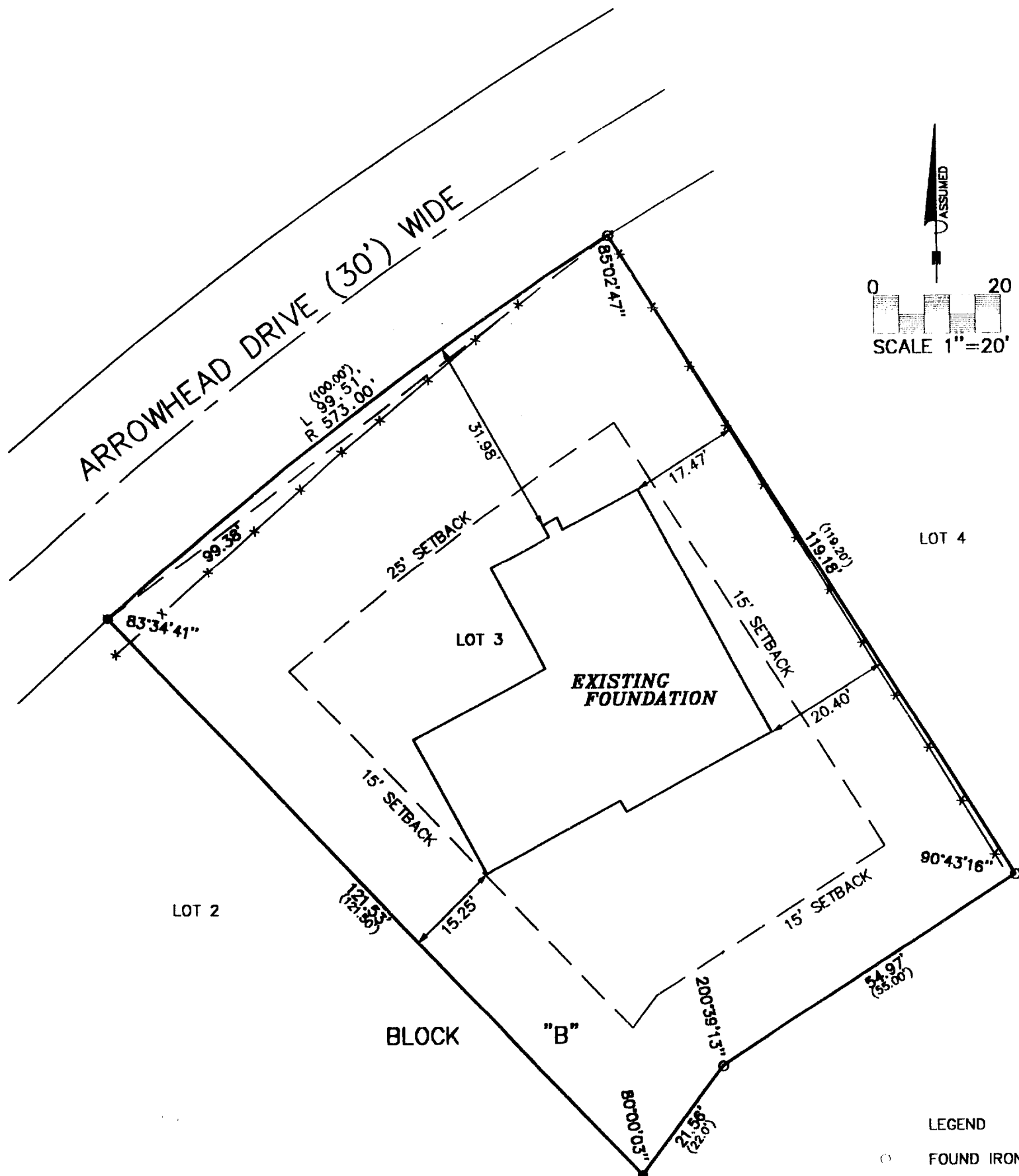

THE ABOVE MAP IS A TRUE REPRESENTATION THEREOF AND SHOWS THE SIZE AND LOCATION OF ALL THE PROPERTY, EXTERIOR BOUNDARIES, THE LOCATION OF ALL VISIBLE BOUNDARY FENCES, APPARENT EASEMENTS, ROADWAYS AND VISIBLE ENCROACHMENTS, IF ANY

THIS SURVEY IS MADE FOR THE USE OF THE PRESENT OWNERS OF THE PROPERTY, AND ALSO THOSE WHO PURCHASE, MORTGAGE OR GUARANTEE TITLE THERETO WITHIN ONE (1) YEAR FROM DATE HERETO.

*John P. Krott*  
JOHN P. KROTT, R.L.S. 2258

MAR 24 2000

LEGEND  
○ FOUND IRON PIPE  
● FOUND IRON PIN  
(XXXX) RECORDED AS

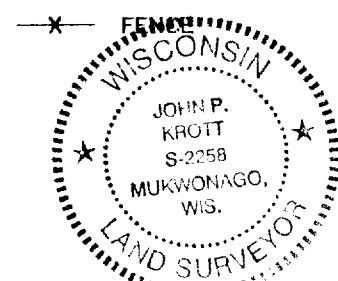

NOTE: THIS IS NOT A CERTIFIED COPY UNLESS SEAL IS IN RED.

JOB NUMBER 00015 SC03 21A

SC03-21A

005-2062