

ABELL  
SURVEYING & MAPPING  
1140 SEQUOIA STREET • DELAVAN, WISCONSIN 53115  
262-728-6737

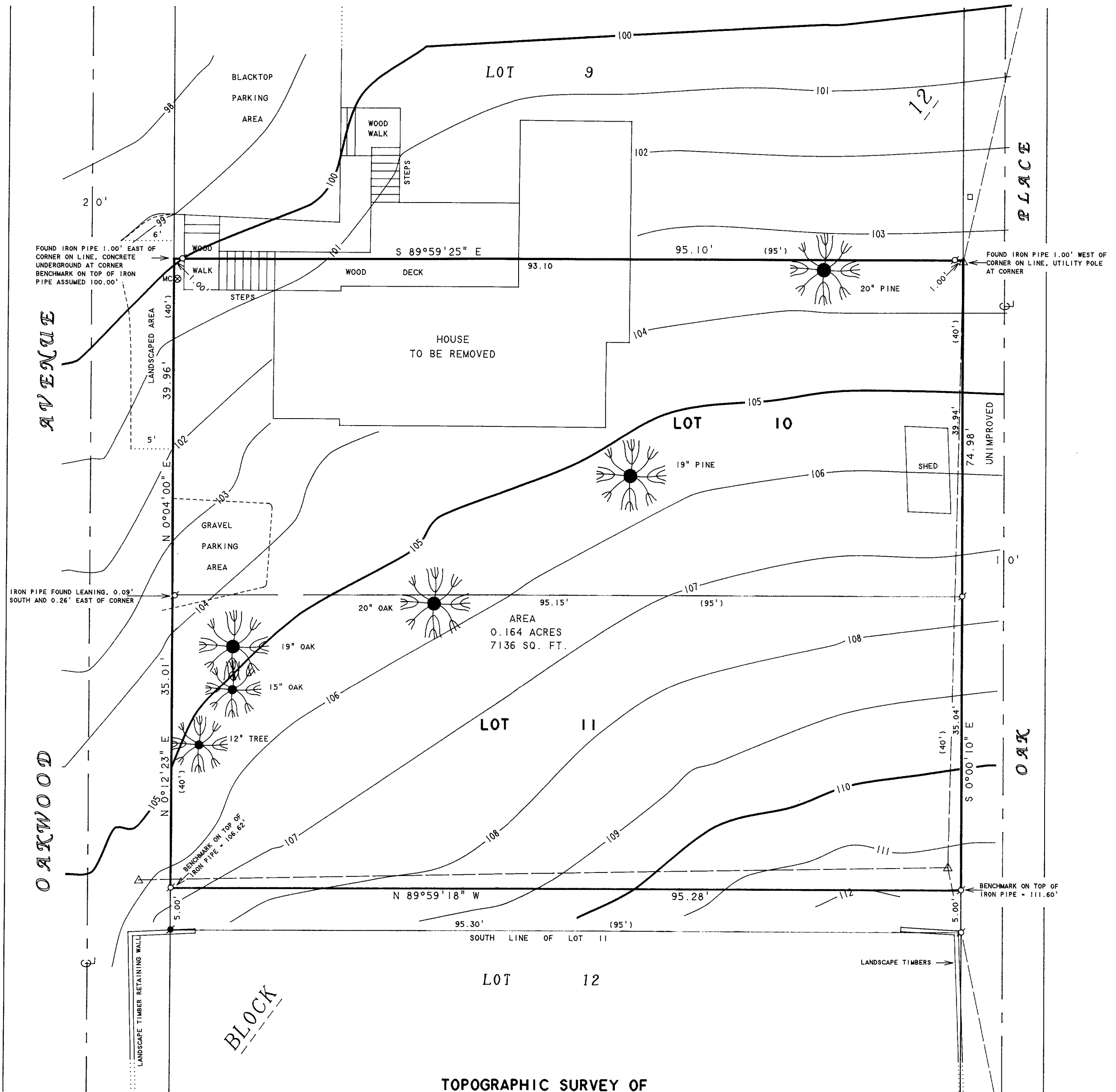

**TOPOGRAPHIC SURVEY OF**

LOTS 10 AND 11, BLOCK 12, EXCEPTING THEREFROM THE SOUTH 5 FEET OF LOT 11, GLENWOOD SPRINGS, VILLAGE OF FONTANA-ON-GENEVA LAKE, WALWORTH COUNTY, WISCONSIN.



SCALE 1" = 10'

**LEGEND**

- - IRON PIPE FOUND
- - IRON ROD FOUND
- △ - UTILITY POLE
- - UTILITY PED.
- - OVERHEAD UTILITY LINES
- MC - METAL COVER
- ✱ - TREE
- Ⓜ - RECORDED AS

NOTE: BEARINGS ARE REFERENCED TO EXISTING SURVEY RECORDS.

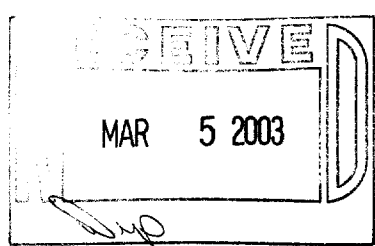

ORDERED BY: BILL KLEWIN  
621 BOWERS BLVD.  
DELAVAN, WI 53115

I, DAVID F. ABELL, DO HEREBY CERTIFY THAT I HAVE SURVEYED THE PROPERTY HEREON DESCRIBED ACCORDING TO THE OFFICIAL RECORDS AND THAT THE PLAT HEREON IS A CORRECT REPRESENTATION OF THE PROPERTY LINES TO THE BEST OF MY KNOWLEDGE AND BELIEF.

*David F. Abell*  
DAVID F. ABELL  
WISCONSIN REGISTERED LAND SURVEYOR, S-1596

September 20, 2002  
DATE: \_\_\_\_\_ JOB NUMBER - 01118E  
NOTE: THIS IS NOT A CERTIFIED COPY UNLESS SEALED.