

# ABELL SURVEYING & MAPPING

1140 SEQUOIA STREET • DELAVAN, WISCONSIN 53115  
262-728-6737

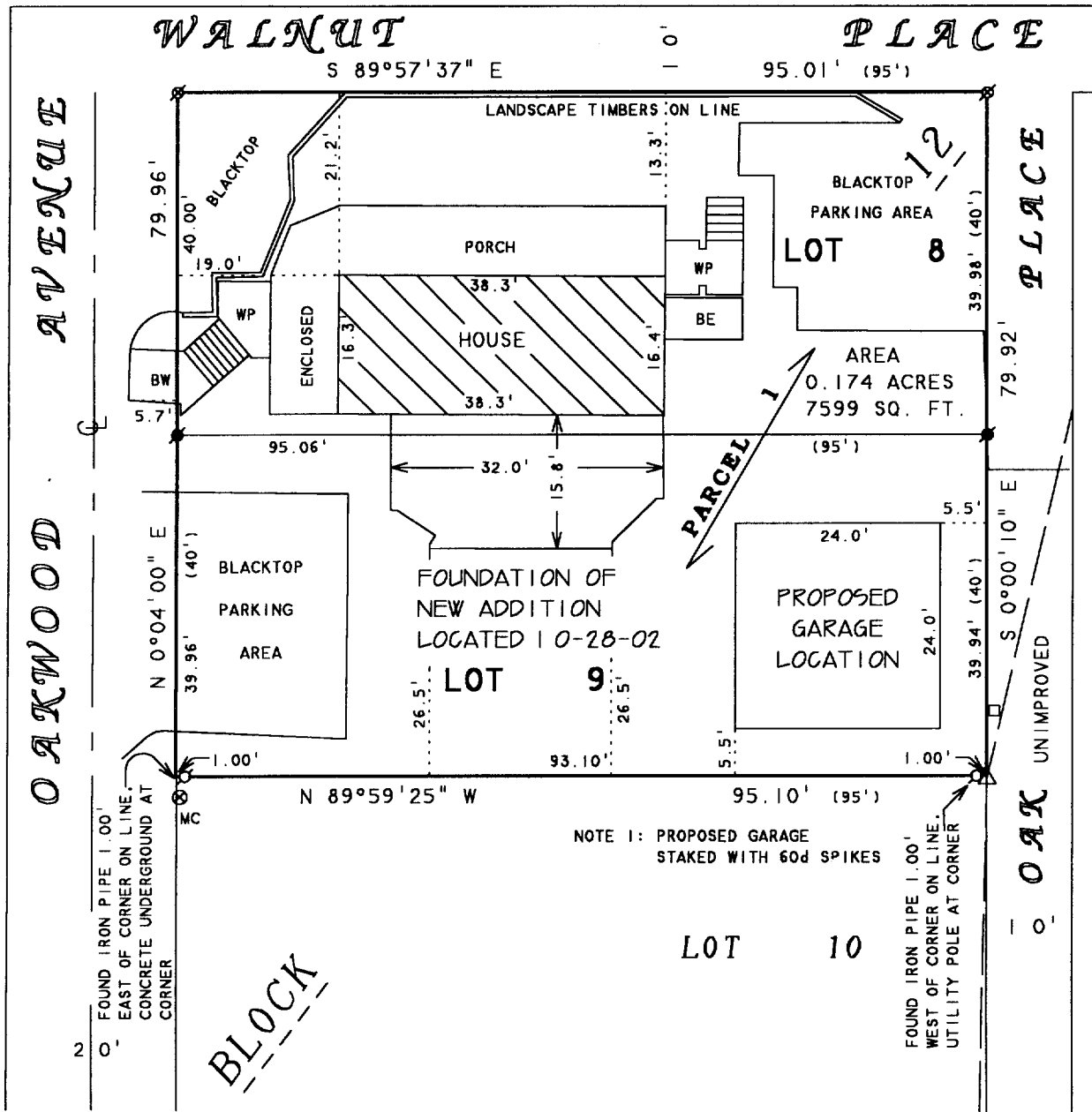

NOTE 1: PROPOSED GARAGE STAKED WITH 60d SPIKES

NOTE 2: BEARINGS ARE REFERENCED TO EXISTING SURVEY RECORDS.

## PLAT OF SURVEY OF

PARCEL 1: LOTS 8 AND 9, BLOCK 12  
GLENWOOD SPRINGS, VILLAGE OF FONTANA-  
ON-GENEVA LAKE, WALWORTH COUNTY,  
WISCONSIN.



SCALE 1" = 20'

### LEGEND

- ⊙ - IRON PIPE FOUND
- - IRON ROD FOUND
- ⊗ - PK NAIL FOUND IN BLACKTOP
- △ - UTILITY POLE
- - UTILITY PED.
- - OVERHEAD UTILITY LINES
- ⊗MC - METAL COVER
- WP - WOOD PORCH
- BE - BASEMENT ENTRY
- BW - BLOCK WALK
- ( ) - RECORDED AS

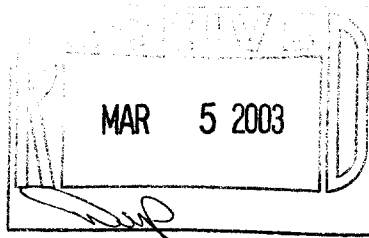

I HEREBY CERTIFY THAT I HAVE SURVEYED THE ABOVE DESCRIBED PROPERTY AND THAT THE ABOVE MAP IS A TRUE REPRESENTATION THEREOF AND SHOWS THE SIZE AND LOCATION OF THE PROPERTY, ITS EXTERIOR BOUNDARIES, THE LOCATION OF ALL VISIBLE STRUCTURES AND DIMENSIONS OF ALL PRINCIPAL BUILDINGS THEREON, BOUNDARY FENCES, APPARENT EASEMENTS, ROADWAYS AND VISIBLE ENCROACHMENTS, IF ANY, TO THE BEST OF MY KNOWLEDGE AND BELIEF.

THIS SURVEY IS MADE FOR THE USE OF THE PRESENT OWNERS OF THE PROPERTY, AND ALSO THOSE WHO PURCHASE, MORTGAGE, OR GUARANTEE THE TITLE THERETO WITHIN ONE (1) YEAR FROM DATE HEREON.

*David F. Abell*

DAVID F. ABELL  
WISCONSIN REGISTERED LAND SURVEYOR, S-1596

REVISED DATE: NOVEMBER 14, 2002  
REVISED TO SHOW NEW PROPOSED GARAGE LOCATION.

ORDERED BY: TAGGART REAL ESTATE  
797 WELLS STREET  
LAKE GENEVA, WI 53147

October 29, 2002

DATE: \_\_\_\_\_ JOB NUMBER - 01118H  
NOTE: THIS IS NOT A CERTIFIED COPY UNLESS SEALED.

✓ SGS-66  
SGS-67

005-2057