

Unit 201 of ABBEY SPRINGS CONDOMINIUM NO. V, being a parcel of land located in the Southwest Quarter of the Southwest Quarter of Section 18, Township 1, Range 17 East of the 4th Principal Meridian and the Southeast Quarter of the Southeast Quarter of Section 13, Township 1, Range 17 East of the 4th Principal, Village of Fontana - on - Geneva Lake, Walworth County, Wisconsin

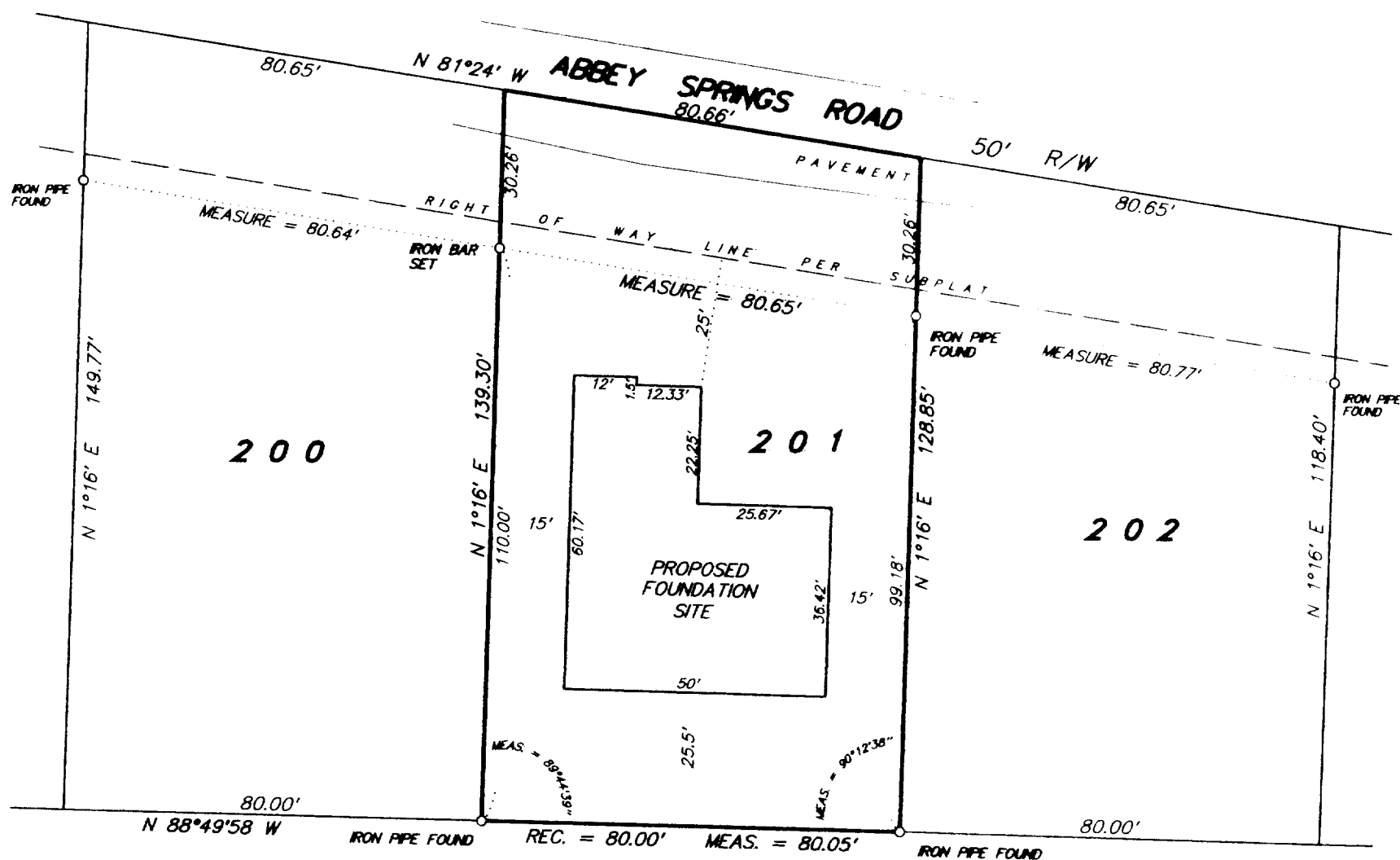

NOTE: This a retaracement of a survey done by Pete L. Bailey, S-1398, dated September 8, 2000

NOTE: PROPOSED FOUNDATION FIELD STAKED TRUE SIZE. CONTRACTOR TO VERIFY LOCATION AND DIMENSIONS PRIOR TO CONSTRUCTION.



SCALE 1 inch = 30 feet

ORDERED BY R. Shafer / Prudential Source One Realty

JOB NO. 02062

I hereby certify that I have surveyed the above described property and the above plat is a true representation thereof and shows the size and location of the property, its exterior boundaries, the location and dimensions of all visible structures thereon, boundary fences, apparent easements and roadways and visible encroachments, if any.

This survey is made for the exclusive use of the present owners of the property, and also those who purchase, mortgage, or guarantee the title thereto within one year from the date hereof.

Dated at Bassett, Wisconsin this _____ day of _____ 2002.

Mark A. Bolender
Wisconsin Registered Land Surveyor S - 1784

