

# HAROLD H. KOLB

REGISTERED PROFESSIONAL LAND SURVEYOR  
LAKE GENEVA, WISCONSIN

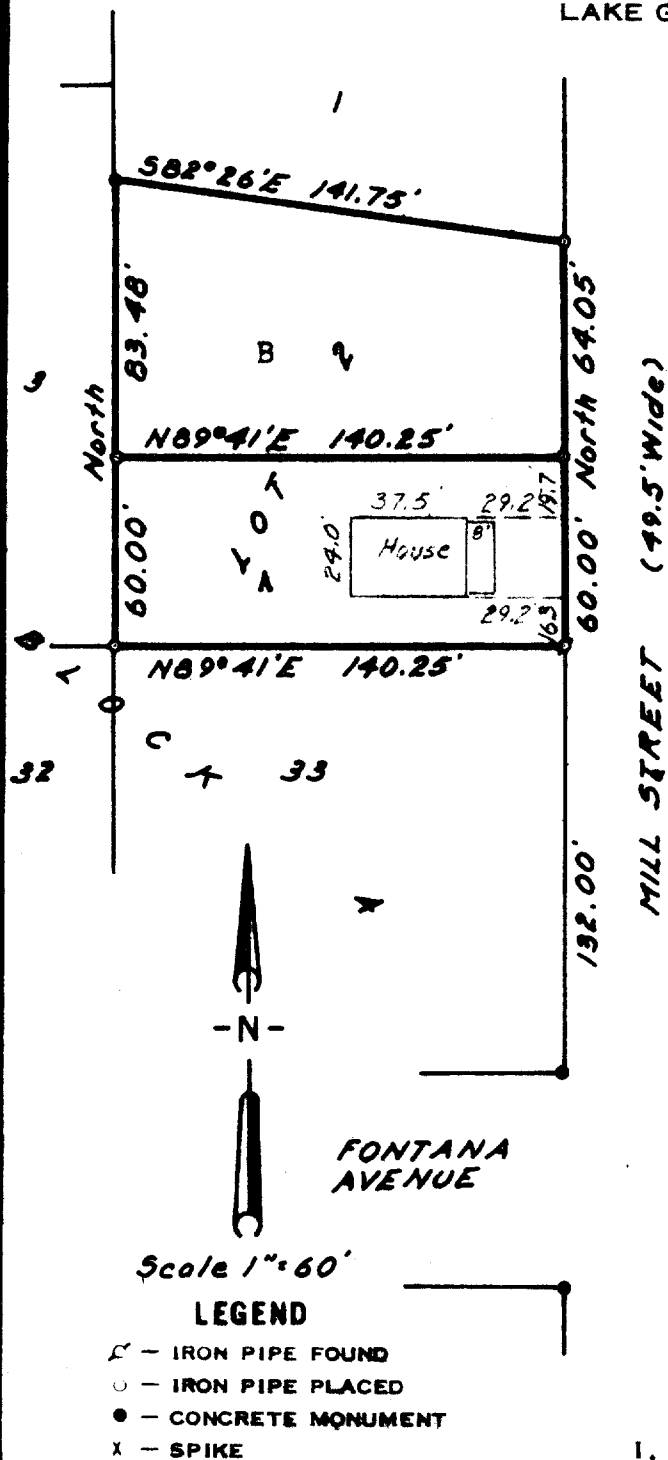

## PLAT OF SURVEY OF

Lot 2, Block 4, Assessor's Plat  
of C.L. Douglas Subdivision,  
Village of Fontana-on-Geneva  
Lake, Walworth County, Wisconsin  
and described as follows; to wit:

### PARCEL A

The South 60 feet of said Lot 2.

### PARCEL B

All of said Lot 2 except the  
South 60 feet.

I, HAROLD H. KOLB, DO HEREBY CERTIFY THAT I HAVE  
SURVEYED THE PROPERTY HEREON DESCRIBED ACCORDING  
TO THE OFFICIAL RECORDS, AND THAT THE PLAT HEREON  
IS A CORRECT REPRESENTATION OF THE LOT LINES.

*Harold H. Kolb*

HAROLD H. KOLB

WISCONSIN REGISTERED LAND SURVEYOR, S-187

DATE October 28, 1964

STFK-205

5-204