

HAROLD H. KOLB

REGISTERED PROFESSIONAL LAND SURVEYOR
LAKE GENEVA, WISCONSIN

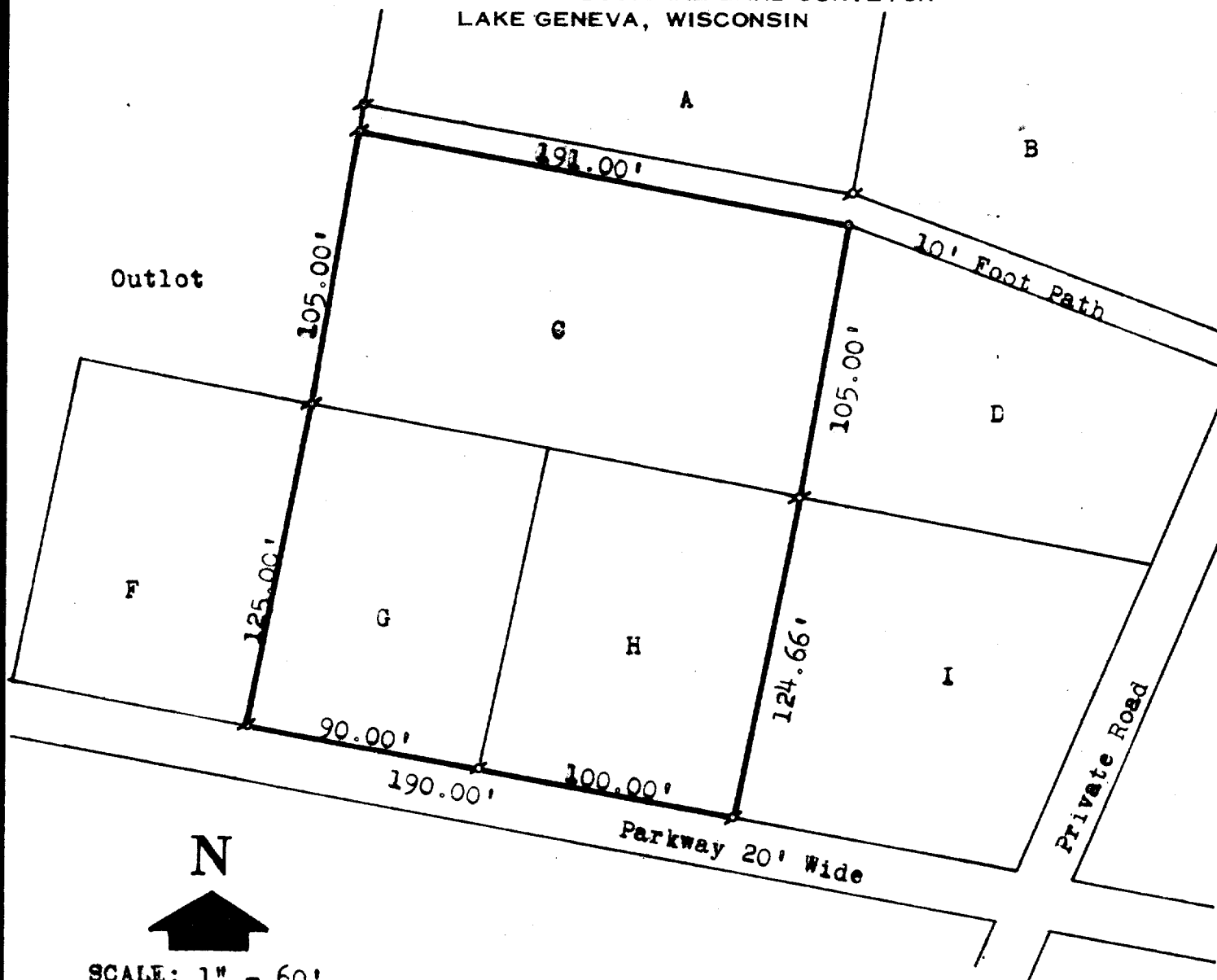

N



SCALE: 1" = 60'

LEGEND

- ⋈ - IRON PIPE FOUND
- - IRON PIPE PLACED
- - CONCRETE MONUMENT
- ✕ - SPIKE

PLAT OF SURVEY OF

Lots C, G, and H, The Gardens Subdivision
No. 2, located in the Village of Fontana-
on-Geneva Lake, Walworth County, Wisconsin.

I, HAROLD H. KOLB, DO HEREBY CERTIFY THAT I HAVE
SURVEYED THE PROPERTY HEREON DESCRIBED ACCORDING
TO THE OFFICIAL RECORDS, AND THAT THE PLAT HEREON
IS A CORRECT REPRESENTATION OF THE LOT LINES.

Harold H. Kolb

HAROLD H. KOLB

WISCONSIN REGISTERED LAND SURVEYOR, S-187

DATE January 14, 1965