

**V**ANDERSTAPPEN SURVEYING, INC.  
 217 W. Judd Street  
 Woodstock, Illinois 60098  
 (815) 337-8310

# PLAT OF SURVEY

Lots 120 And 121 in Country Club Estates Unit 2, being a Subdivision of part of the Northwest Quarter of Section 23 and part of the Southwest Quarter of Section 14, Township 1 North, Range 16, in the Village of Fontana-on-Geneva Lake, County of Walworth, State of Wisconsin. ALSO

Lot 105 of the Assessor's Plat, being part of the Northwest Quarter of Section 23, Township 1 North, Range 16, in the Village of Fontana-on-Geneva Lake, County of Walworth, State of Wisconsin. ALSO

Outlot 1 in Country Club Estates Addition "K", being a Subdivision of a part of the Northwest Quarter and the Southwest Quarter of the Northwest Quarter of Section 23 and the Northeast Quarter and the Southeast Quarter of the Northeast Quarter of Section 22 and parts of Outlots 104 and 106 of the Assessor's Plat of the Village of Fontana-on-Geneva Lake, Township 1 North, Range 16 East, County of Walworth, State of Wisconsin.

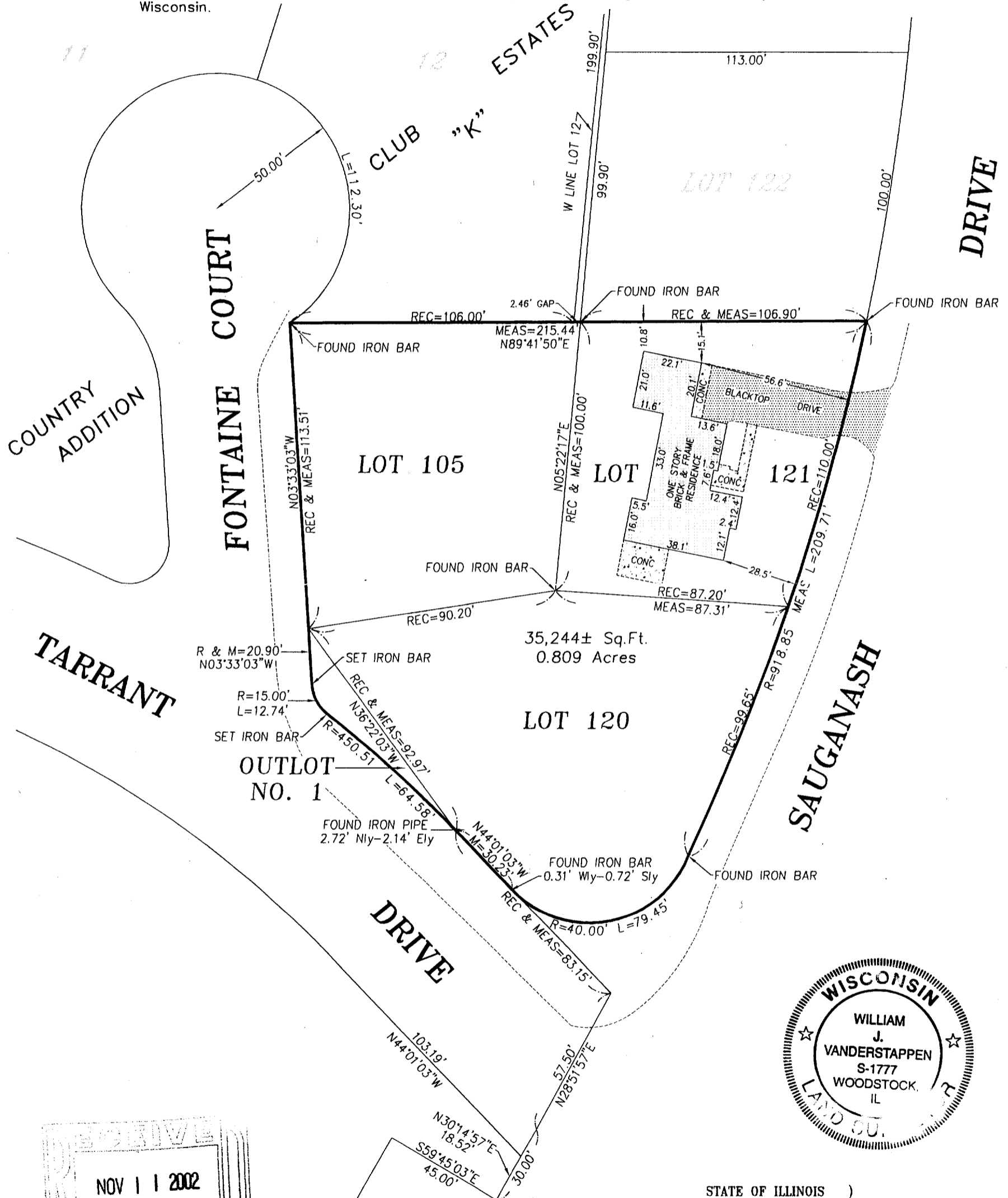

NOV 11 2002  
 DH



CLIENT: HOWARD GARRETT  
 DRAWN BY: ST      CHK'ED BY: WJV  
 SCALE: 1"=40'      SEC. 14 T. 1 R. 16 E.  
 P.I.N.: WALWORTH TWP.-WALWORTH COUNTY  
 JOB NO.: 000864      I.D. LSS BK. 26 PG. 69  
 ALL DISTANCES SHOWN IN FEET AND DECIMAL PARTS THEREOF  
 CORRECTED TO 68° F.

NOTE: Only those Building Line Restrictions or Easements shown on a Recorded Subdivision Plat are shown hereon unless the description ordered to be surveyed contains a proper description of the required building lines or easements.

- \* No distance should be assumed by scaling.
- \* No underground improvements have been located unless shown and noted.
- \* No representation as to ownership, use, or possession should be hereon implied.
- \* This Survey and Plat of Survey are void without original embossed or colored seal and signature affixed.

Compare your description and site markings with this plat and AT ONCE report any discrepancies which you may find.

STATE OF ILLINOIS )  
 ) S.S.  
 COUNTY OF McHENRY)  
 I hereby certify that we have surveyed the premises above described, and that the plat hereon is a true representation of said survey.  
 Dated at Woodstock,  
 McHenry County, Illinois 10/30 A.D., 2000 .  
 VANDERSTAPPEN SURVEYING, INC.  
 By: *William J. Vanderstappen*  
 Wisconsin Professional Land Surveyor No. S-1777

SETH-27  
 ST.FV -160  
 JC02-114  
 SC02-115  
 005-2027