

# Property Exhibit

of

**Points set along the West line of Tax Parcel STFV 00079,**

being Outlot 55 and the East 20' of Outlot 56 of Assessor's Plat Number One, ammended, located in the Northeast 1/4 of Section 13, Town 1 North, Range 16 East, Village of Fontana on Geneva Lake, Walworth County, Wisconsin.

More particularly described on a Certificate of Termination of Joint Tenancy recorded in Vol. 35 on Page 265 as Document No. 62889 as shown below:

Commence at a point in the East and West quarter line of Sec. 13, T 1 N, R 16 E, of the 4th P.M., being in the Town and County of Walworth and State of Wisconsin, 595.89 ft. West of the East line of said Section; thence West in said East and West Quarter line of said Sec. 13 115.78 ft., thence S 1° E 90.11 ft. to a point in the 4th of Geneva Lake as low water line to a point in a line that is 926.01 ft. N 1° East from the place of beginning; thence S 1° West 926.01 ft. to the place of beginning.

Prepared for: **Peter Maher**  
2808 South Franklin Drive  
New Berlin, Wisconsin. 53151

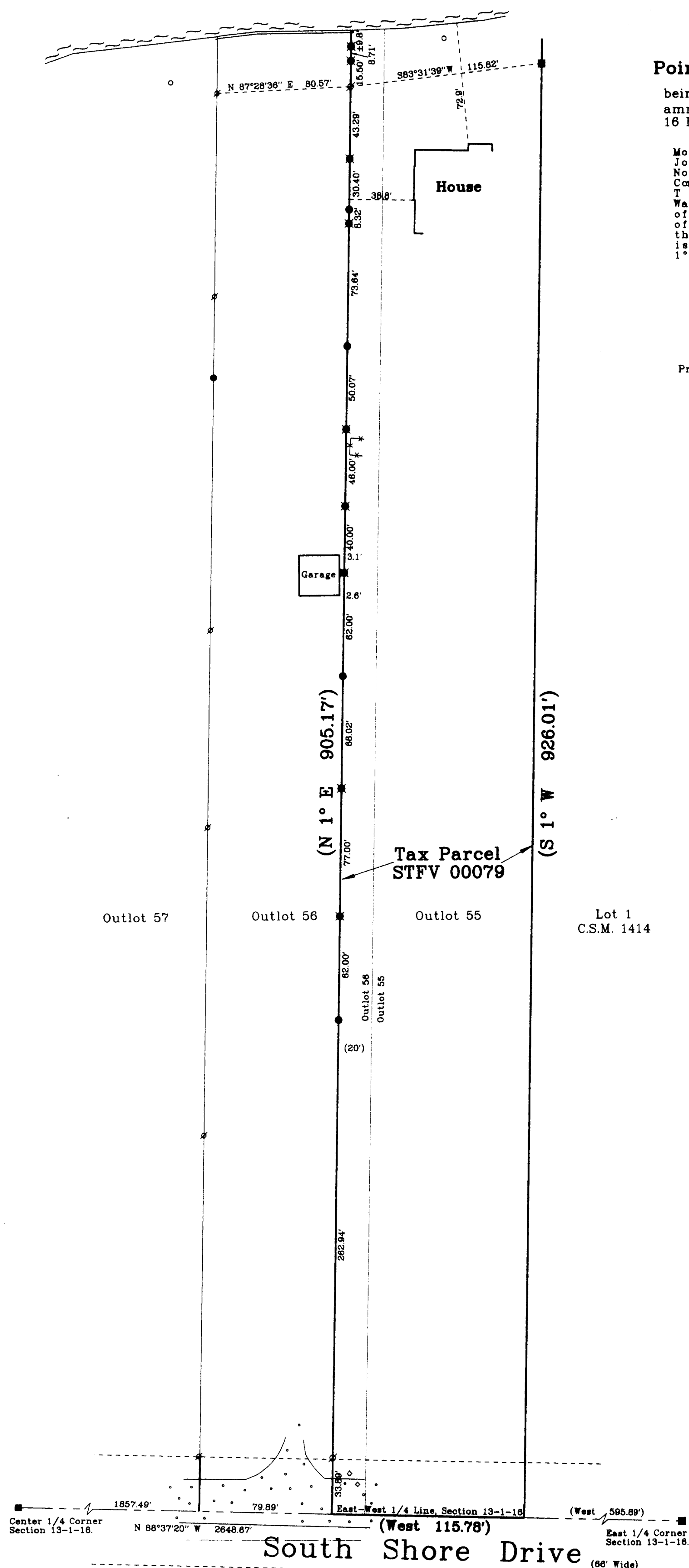
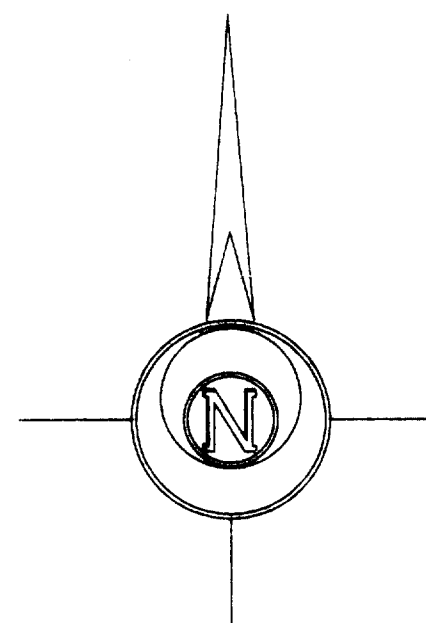

Copyright c 2001 by Jensen & Olson Land Surveying, LLC.

All rights reserved. No part of this survey plat may be reproduced or transmitted in any form by any means - graphic, electronic, or mechanical, including photocopying, tracing, or information storage and retrieval systems - without permission in writing from Douglas G. Olson, Jensen & Olson Land Surveying, LLC.

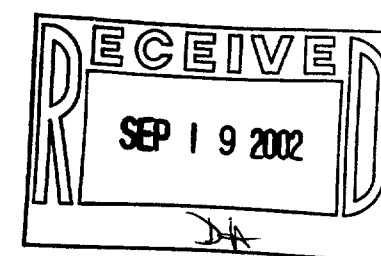

2001.062

Sheet 1 of 1 Sheets

Job Reference Number

**2001.062**

### Legend

- Found County Section Corner  
 ∅ Found Iron Pipe  
 ● Found Iron Rod  
 ■ Set Iron Rod, 3/4" dia.  
 ( ) Recorded Information



**Jensen & Olson Land Surveying, LLC**

45 South Wisconsin Street P.O. Box 322  
Elkhorn, Wisconsin. 53121  
Telephone (262) 723-3434  
Facsimile (262) 723-8044

Scale in Feet

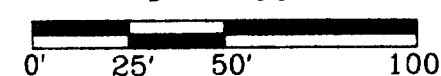
$$1'' = 50'$$

Survey Date: May 18, 2001.

Revisions:

005-2018