

V 50TR-25

Plat of Survey

of
Lot 25 of Country Club Estates Addition K,
a subdivision located in the Northeast 1/4 of Section 22, Town 1 North,
Range 16 East, Village of Fontana-on-Geneva Lake, Walworth County,
Wisconsin.

Surveyed for: **Tom Labus**
996 Tarrant Drive
Fontana, Wisconsin. 53125

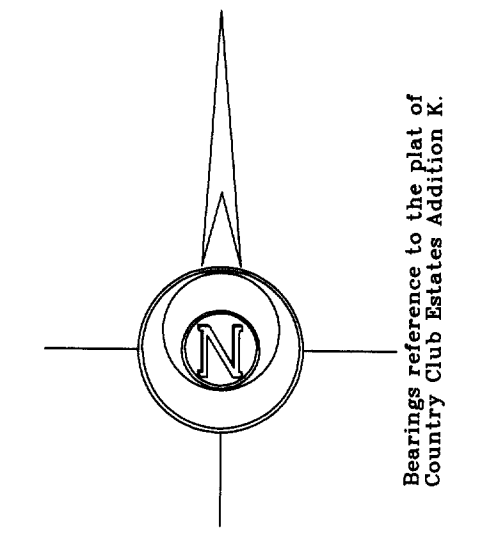

Survey date: January 2, 2002.
Revisions:

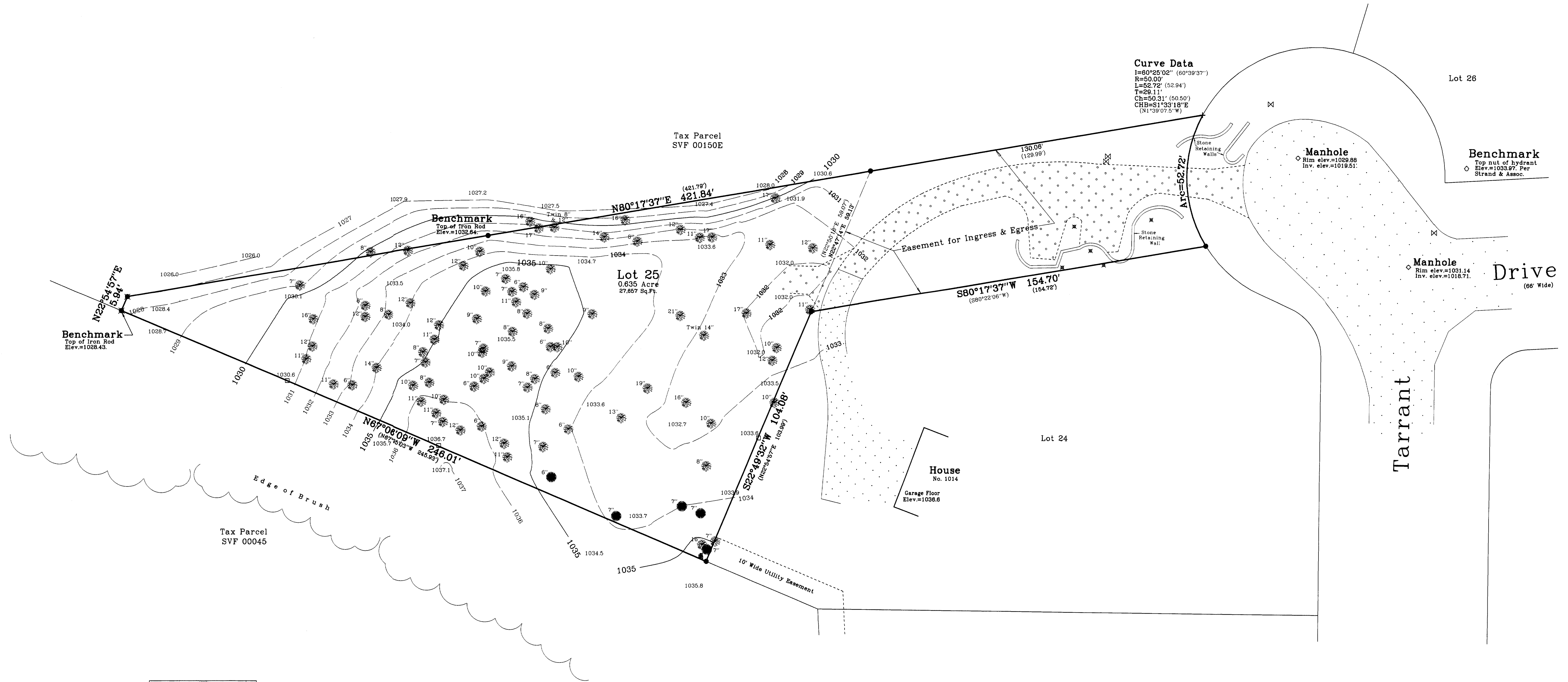
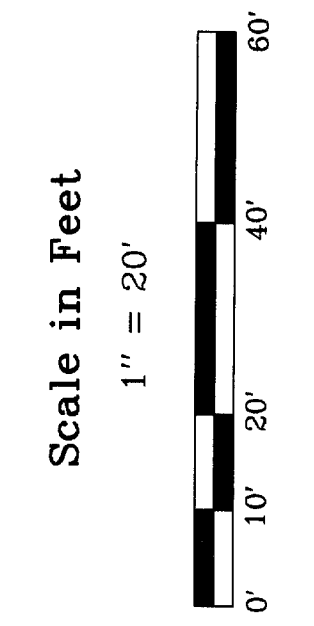

Curve Data
I=80°25'02" (60°59'37")
R=50.00'
L=52.72' (52.94')
T=29.11'
Ch=50.31' (50.50')
CB=S1°33'18"E
(31°59'07.5"W)

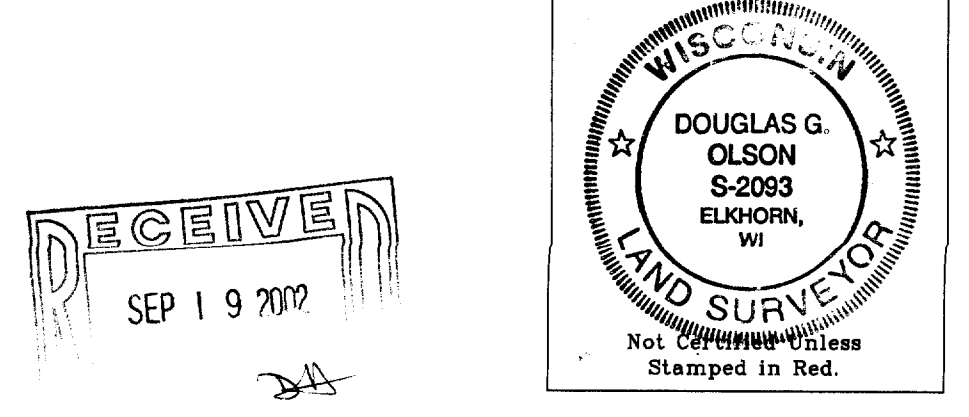

Notes: 1) This survey plat is not certified unless signed and sealed in red ink.
2) This survey is subject to Wisconsin lien laws. This Plat of Survey is the notice of intent to file lien. Lien waiver required.

Copyright © 2002 by Jensen & Olson Land Surveying, LLC.
All rights reserved. No part of this survey plat may be reproduced or transmitted in any form by any means - graphic, electronic, or mechanical, including photocopying, tracing, or information storage and retrieval systems - without permission in writing from Douglas G. Olson, Jensen & Olson Land Surveying, LLC.

I, Douglas G. Olson, Wisconsin Registered Land Surveyor, do hereby certify that this survey was performed by me or under my direction in full compliance with the owner's/agent's instructions and Chapter A-E 7 of the Wisconsin Administrative Code "Minimum Standards for Property Surveying" and that this map is an accurate representation thereof to the best of my knowledge and belief.

Douglas G. Olson
Wisconsin Registered Land Surveyor - 2093

Jensen & Olson Land Surveying, LLC
45 South Wisconsin Street
Elkhorn, Wisconsin 53121
Telephone: (262) 723-3434
Facsimile: (262) 723-8044

- Legend**
- Found Chiseled Cross on Rock
 - Found Iron Rod, 1/2" dia.
 - Recorded Information
 - Found Wood Lath
 - Utility Pedestal
 - Water Valve
 - Outdoor Light
 - Deciduous Tree & Dia.
 - Coniferous Tree & Dia.
 - Asphalt Surface
 - Gravel Surface

Sheet 1 of 1 Sheets.
Job Reference Number
2001.158