

Plat of Survey

of

Unit No. 209 of Abbey Springs Condominium No. 5,
located in the Southwest 1/4 of Section 18, Town 1 North, Range 17
East, Village of Pontana-on-Geneva Lake, Walworth County, Wisconsin.

Surveyed for: **Erlene Roos**
P.O. Box 204
Williams Bay, Wisconsin, 53191

Survey Date: August 6, 2002.
Revisions:

Scale in Feet
1" = 20'
0' 10' 20' 40'

Jensen & Olson Land Surveying, LLC
45 South Wisconsin Street P.O. Box 322
Elkhorn, Wisconsin, 53121
Telephone (262) 723-3434
Facsimile (262) 723-8044

Legend
Found Iron Pipe
Set Iron Rod, 3/4" dia.
Set P.K. Nail
Recorded Information
Utility Pedestal
Manhole
Water Valve
Concrete Surface
Deciduous Tree
Asphalt

Sheet 1 of 1 Sheets
Job Reference Number
2002.143

2002.143

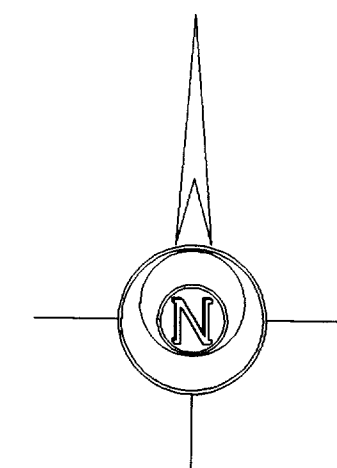
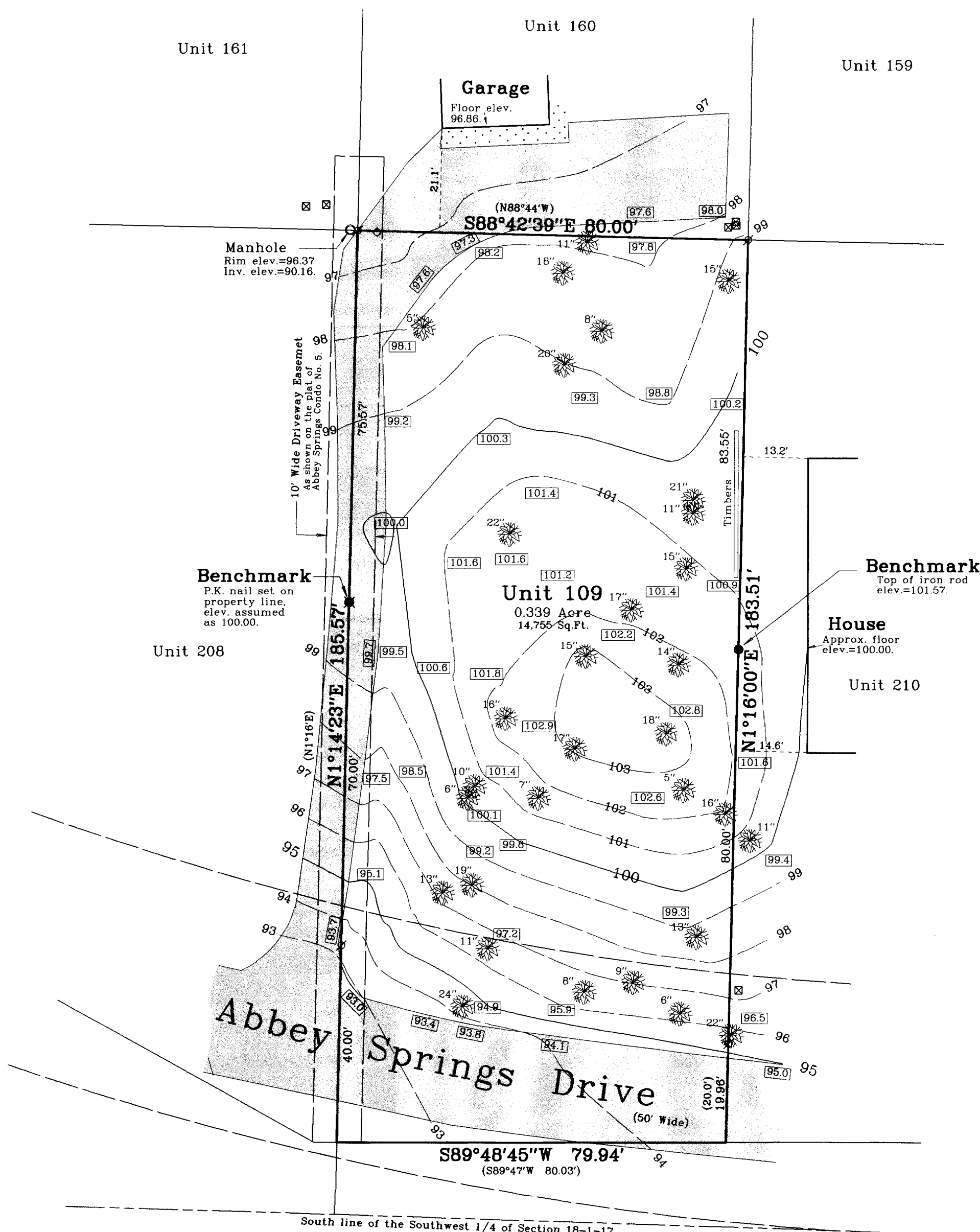

Bearings reference to the plat of
Abbey Springs Condominium No. 5.

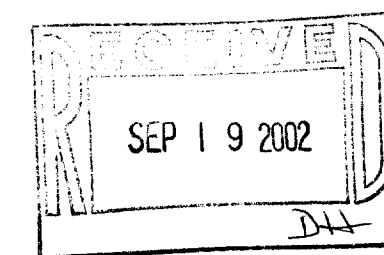
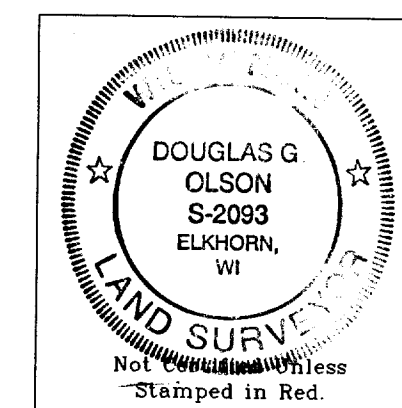

Notes: 1) This survey plat is not certified unless signed and sealed in red ink.
2) This survey is subject to Wisconsin lien laws. This Plat of Survey is the notice of intent to file lien. Lien waiver required.

Copyright © 2002 by Jensen & Olson Land Surveying, LLC.

All rights reserved. No part of this survey plat may be reproduced or transmitted in any form by any means - graphic, electronic, or mechanical, including photocopying, tracing, or information storage and retrieval systems - without permission in writing from Douglas G. Olson, Jensen & Olson Land Surveying, LLC.

I hereby certify that I have surveyed the above described property and the map hereon is correct to the best of my professional knowledge and belief and shows the size and location of the property, its exterior boundaries, the location and dimensions of all visible structures thereon, boundary fences, apparent easements and roadways and visible encroachments, if any.
This survey is made for the exclusive use of the present owners of property, and also those who purchase, mortgage or guarantee title thereto, within one year from the date hereof.

Douglas G. Olson
Wisconsin Registered Land Surveyor - 2093