

HAROLD H. KOLB

REGISTERED PROFESSIONAL LAND SURVEYOR
LAKE GENEVA, WISCONSIN.

LAKE GENEVA

PLAT OF SURVEY OF

Lot 2, Robert Gardners Subdivision,
located in Section 15, T 1 N, R 16 E,
Village of Fontana-on-Geneva Lake,
Walworth County, Wisconsin.

N



LEGEND

- ✕ - IRON PIPE FOUND
 - - IRON PIPE PLACED
 - - CONCRETE MONUMENT FOUND
 - ✕ - SPIKE
 - A - SET RAILWAY SPIKE
- SCALE: 1"=100'

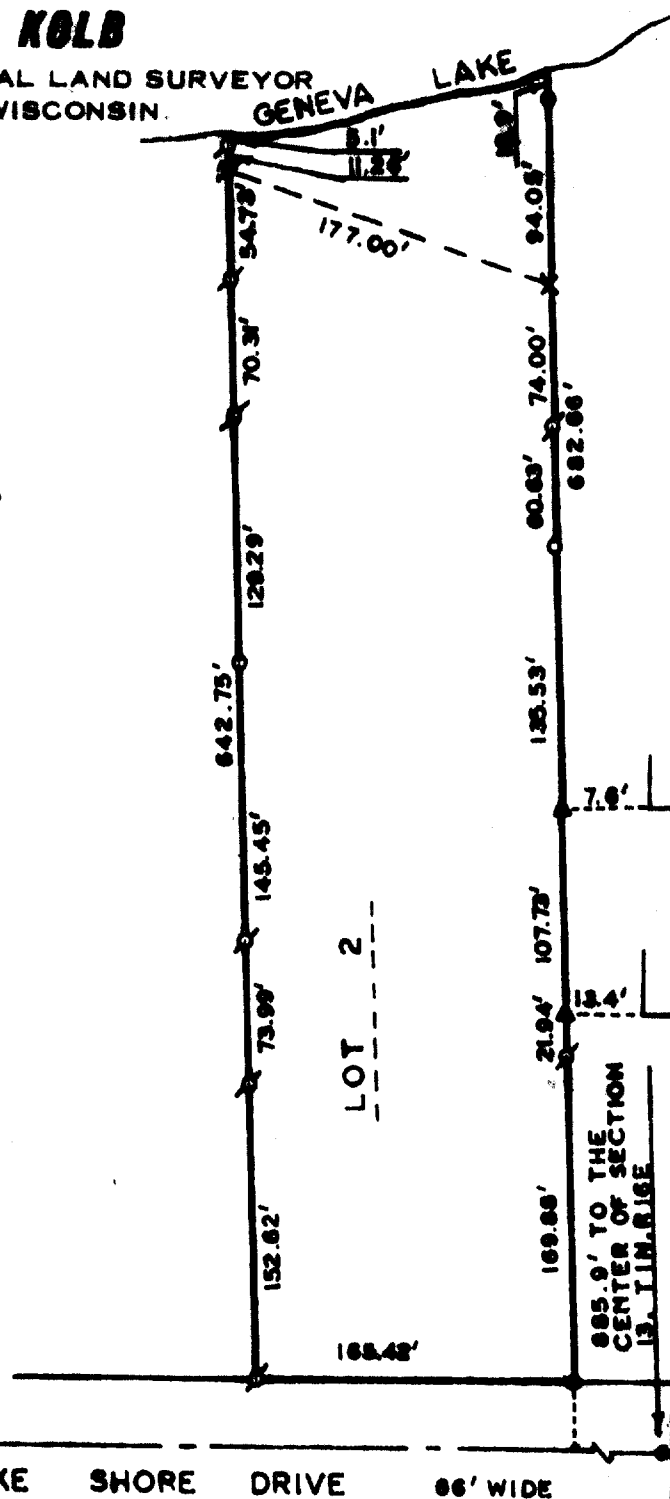

I, HAROLD H. KOLB, DO HEREBY CERTIFY THAT I HAVE
SURVEYED THE PROPERTY HEREON DESCRIBED ACCORDING
TO THE OFFICIAL RECORDS, AND THAT THE PLAT HEREON
IS A CORRECT REPRESENTATION OF THE LOT LINES.

Harold H. Kolb

HAROLD H. KOLB

WISCONSIN REGISTERED LAND SURVEYOR, S-187

DATE July 27, 1965

CS 713

5-201