

ABELL SURVEYING & MAPPING

1140 SEQUOIA STREET • DELAVAN, WISCONSIN 53115
262-728-6737

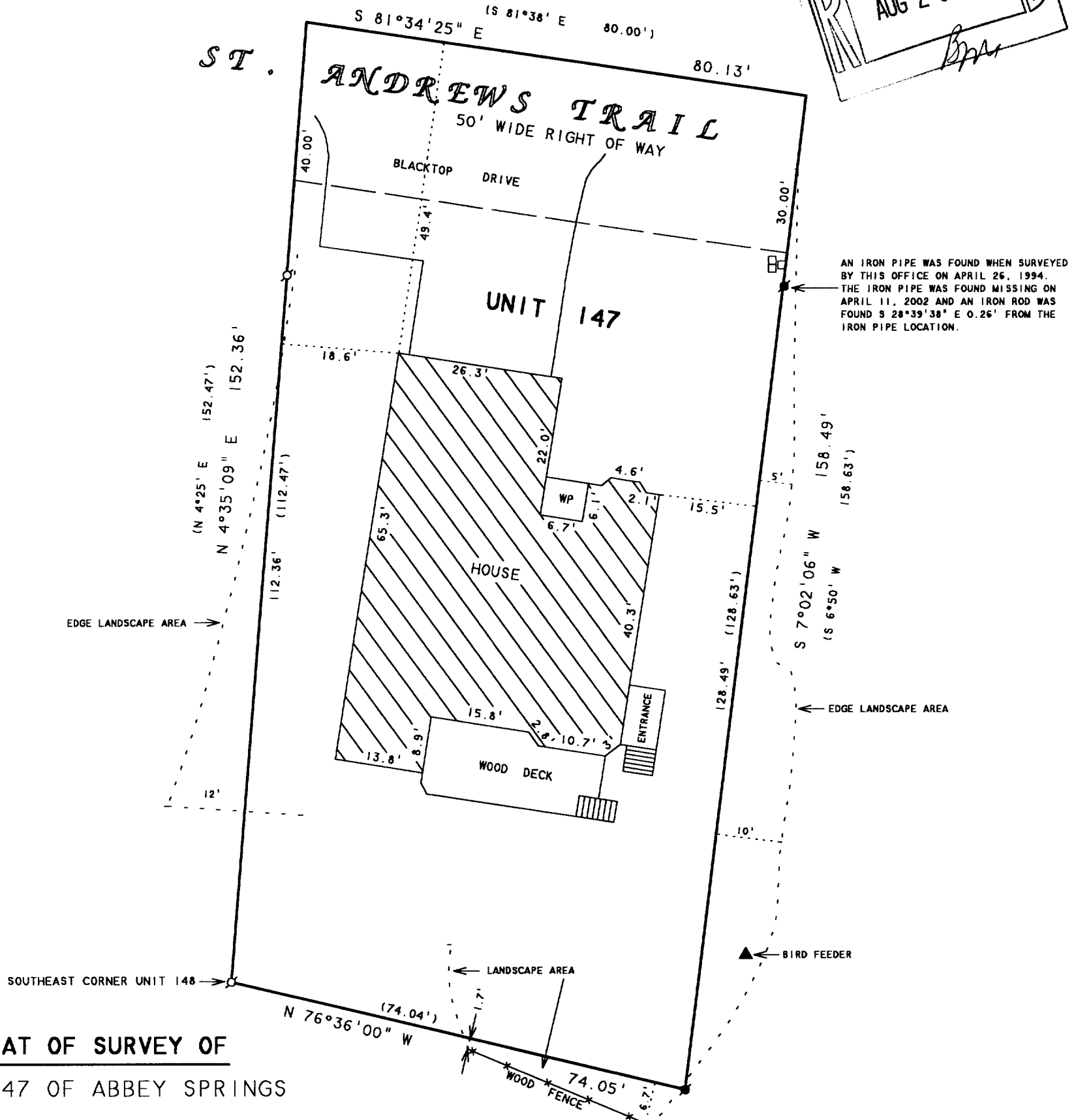
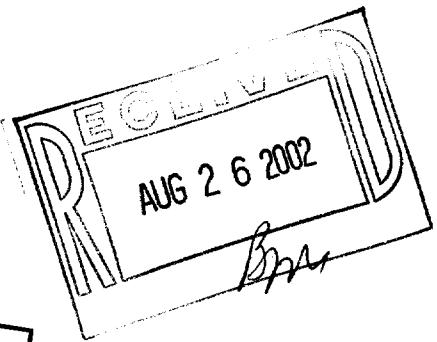

PLAT OF SURVEY OF

UNIT 147 OF ABBEY SPRINGS

A PARCEL OF LAND LOCATED IN THE SOUTHWEST 1/4 OF THE SOUTHWEST 1/4 OF SECTION 18, T1N. R17 E, VILLAGE OF FONTANA-ON-GENEVA LAKE, WALWORTH COUNTY, WISCONSIN AND DESCRIBED AS FOLLOWS:

BEGINNING AT THE SOUTHEAST CORNER OF UNIT 148 OF ABBEY SPRINGS; THENCE N 4°25' E 152.47 FEET; THENCE S 81°38' E 80.00 FEET; THENCE S 6°50' W 158.63 FEET; THENCE N 76°36' W 74.04 FEET TO THE PLACE OF BEGINNING, CONTAINING 0.2734 ACRES MORE OR LESS.

ORDERED BY: KEEFE REAL ESTATE
P.O. BOX 460
LAKE GENEVA, WI 53147

NOTE: BEARINGS ARE REFERENCED TO THE RECORDED CONDOMINIUM PLAT.

N



SCALE 1"=20'

LEGEND

- - IRON PIPE FOUND
- - IRON ROD FOUND
- WP - WOOD PORCH
- () - RECORDED AS

I HEREBY CERTIFY THAT I HAVE SURVEYED THE ABOVE DESCRIBED PROPERTY AND THAT THE ABOVE MAP IS A TRUE REPRESENTATION THEREOF AND SHOWS THE SIZE AND LOCATION OF THE PROPERTY, ITS EXTERIOR BOUNDARIES, THE LOCATION OF ALL VISIBLE STRUCTURES AND DIMENSIONS OF ALL PRINCIPAL BUILDINGS THEREON, BOUNDARY FENCES, APPARENT EASEMENTS, ROADWAYS AND VISIBLE ENCROACHMENTS, IF ANY, TO THE BEST OF MY KNOWLEDGE AND BELIEF.

THIS SURVEY IS MADE FOR THE USE OF THE PRESENT OWNERS OF THE PROPERTY, AND ALSO THOSE WHO PURCHASE, MORTGAGE, OR GUARANTEE THE TITLE THERETO WITHIN ONE (1) YEAR FROM DATE HEREON.

David F. Abell

DAVID F. ABELL
WISCONSIN REGISTERED LAND SURVEYOR, S-1596

April 15, 2002

DATE: April 15, 2002 JOB NUMBER - 94062A
NOTE: THIS IS NOT A CERTIFIED COPY UNLESS SEALED.