

TOPOGRAPHICAL MAPPING

UNIT 43 OF ABBEY SPRINGS CONDOMINIUM

LOCATED IN THE SOUTH 1/2 OF SECTION 13,
TOWN 1 NORTH, RANGE 16 EAST,
WALWORTH COUNTY, WISCONSIN

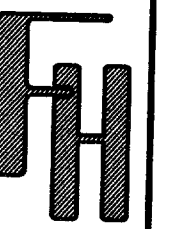
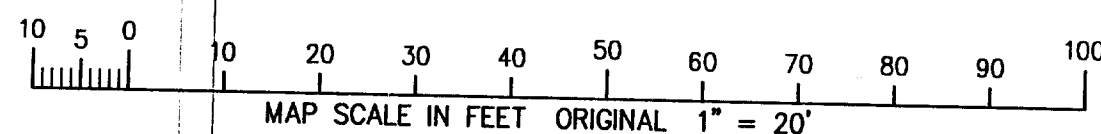
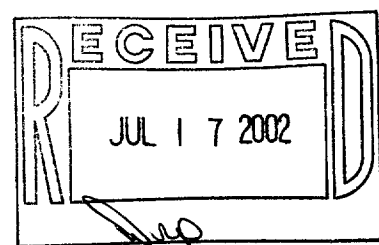
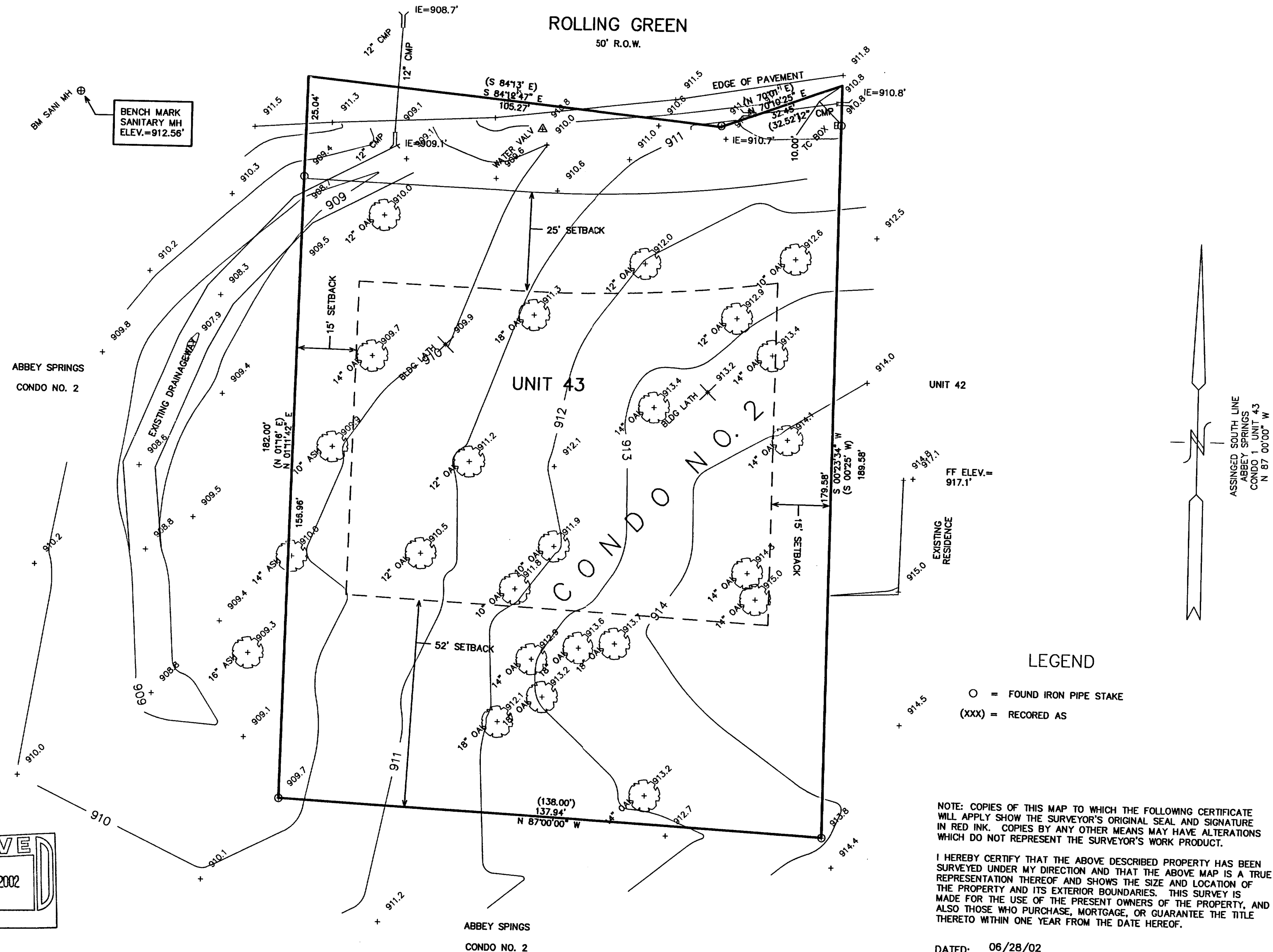

— WORK ORDERED BY —
KARL STOLTENBERG
7600 WEST 27th STREET, #230
ST. LOUIS PARK, MN 55426

FARRIS, HANSEN & ASSOCIATES, INC.
ENGINEERING — ARCHITECTURE — SURVEYING
7 RIDGWAY COURT P.O. BOX 437
ELKHORN, WISCONSIN 53121
OFFICE: (262) 723-2098 FAX: (262) 723-5886

REVISIONS

PROJECT NO.
6050
DATE:
06/27/02
SHEET NO.
1 OF 1

005-1985