

PLAT OF SURVEY
UNIT 9 FONTANA CLUB CONDOMINIUM
 LOTS 1 THRU 4 OF BLOCK 9 &
 LOT 1 AND THE EAST 1/2 OF LOT 2 OF BLOCK 6
 GLENWOOD SPRINGS SUBDIVISION
 LOCATED IN THE VILLAGE OF FONTANA
 WALWORTH COUNTY, WISCONSIN

FIP = FOUND IRON PIPE STAKE
 FRB = FOUND IRON REBAR STAKE
 PP = POWER POLE
 MH = MANHOLE
 CB = CATCH BASIN
 ST MH = STORM MANHOLE
 L.C.E. = LIMITED COMMON ELEMENT
 NOTE: PARKING SPACES SHOWN ARE 10' WIDE BY 20' LONG

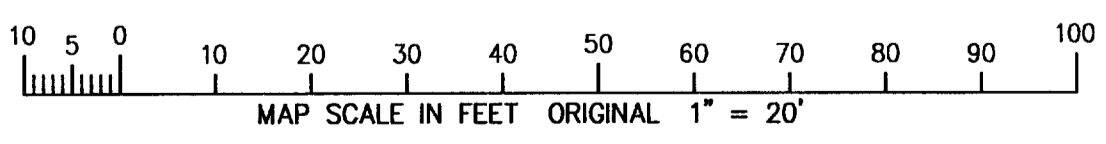
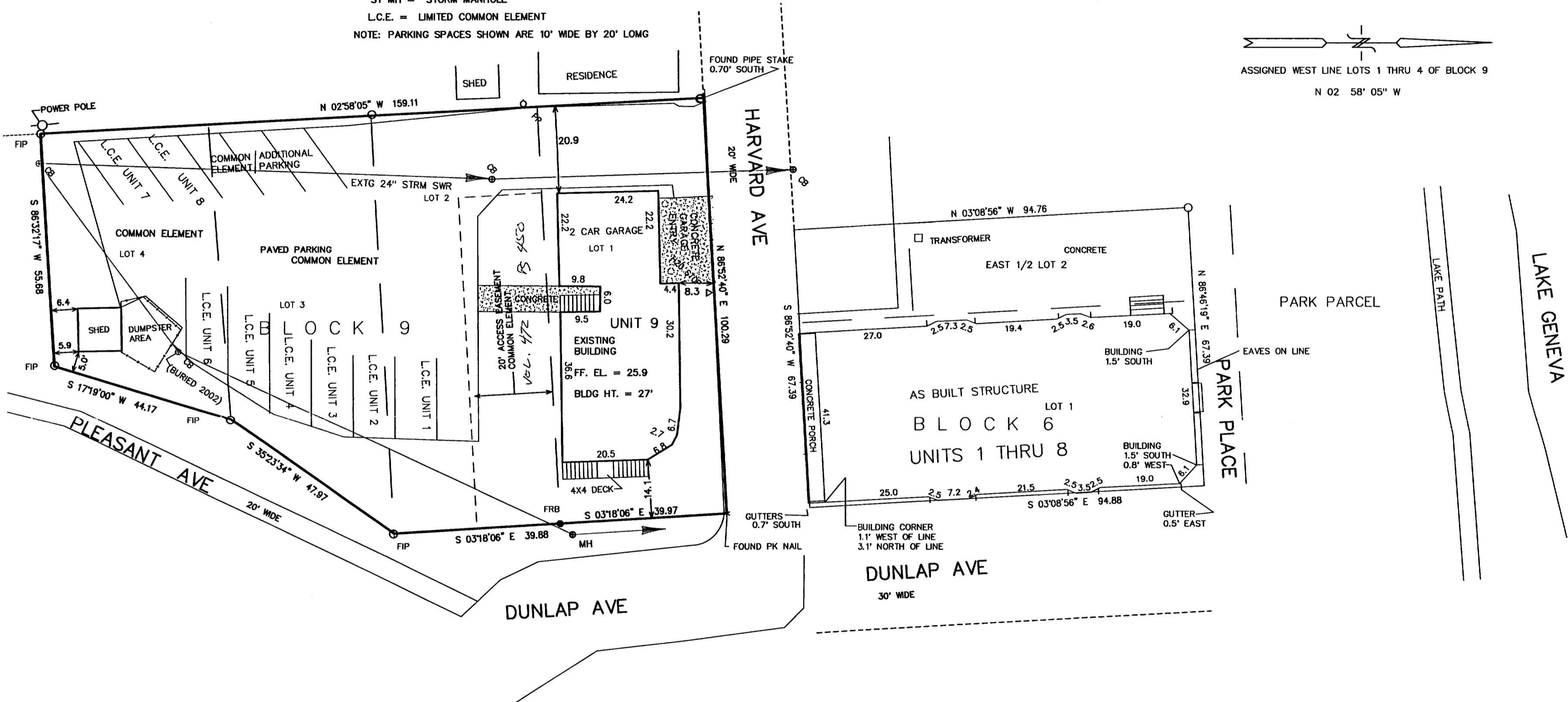
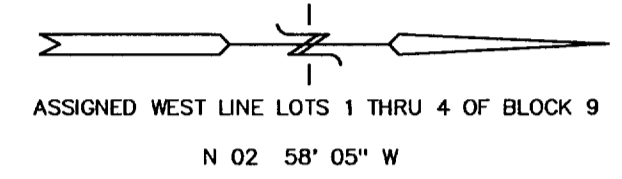

NOTE: COPIES OF THIS MAP TO WHICH THE FOLLOWING CERTIFICATE WILL APPLY SHOW SURVEYOR'S ORIGINAL SEAL AND SIGNATURE IN RED INK. COPIES BY ANY OTHER MEANS MAY HAVE ALTERATIONS WHICH DO NOT REPRESENT THE SURVEYOR'S WORK PRODUCT.

I HEREBY CERTIFY THAT THE ABOVE DESCRIBED PROPERTY HAS BEEN SURVEYED UNDER MY DIRECTION AND THAT THE ABOVE MAP IS A TRUE REPRESENTATION THEREOF AND SHOWS THE SIZE AND LOCATION OF THE PROPERTY, ITS EXTERIOR BOUNDARIES, THE LOCATION OF ALL VISIBLE STRUCTURES, AND DIMENSIONS OF ALL PRINCIPLE BUILDINGS THEREON, BOUNDARY FENCES, APPARENT EASEMENTS, ROADWAYS, AND VISIBLE ENCROACHMENTS, IF ANY. THIS SURVEY IS MADE FOR THE USE OF THE PRESENT OWNERS OF THE PROPERTY, AND ALSO THOSE WHO PURCHASE, MORTGAGE, OR GUARANTEE THE TITLE THERETO WITHIN ONE YEAR FROM THE DATE HEREOF.

DATED: 4-4-2002

 PETER S. GORDON R.L.S. 2101

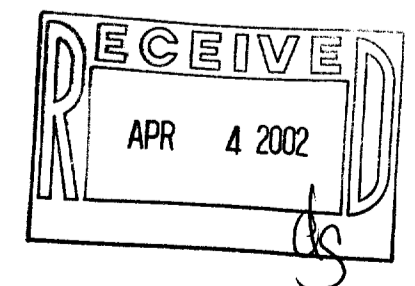

WORK ORDERED BY: PETER SCHWABE
 C/O KEEFE REAL ESTATE
 PO BOX 460
 LAKE GENEVA, WI. 53147

FARRIS, HANSEN & ASSOCIATES, INC.
 Engineering, Architecture, Surveying
 7 Ridgeway Court P.O. Box 437
 ELKHORN, WISCONSIN 53121
 Office: (262) 723-2098
 Fax: (262) 723-5886

REVISIONS

PROJECT NO.
4673.02
 DATE:
04-03-02
 SHEET NO.
1 OF 1

APR 03 2002

SFC-91 005-1971