

PLAT OF SURVEY

LOT 4 OF COUNTRY CLUB ESTATES ADDITION "K"  
 LOCATED IN THE VILLAGE OF FONTANA-ON-GENEVA LAKE  
 WALWORTH COUNTY, WISCONSIN

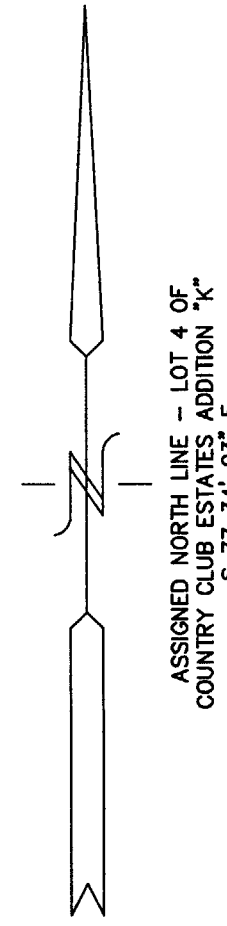
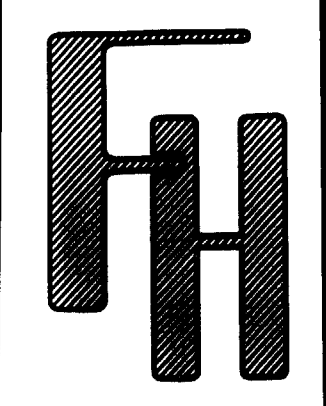

ASSIGNED NORTH LINE - LOT 4 OF  
 COUNTRY CLUB ESTATES ADDITION "K"  
 S 77° 34' 03" E

- LEGEND
- = FOUND IRON PIPE STAKE
  - = FOUND IRON REBAR STAKE
  - = SET IRON REBAR STAKE
  - (xxx) = RECORDRD AS

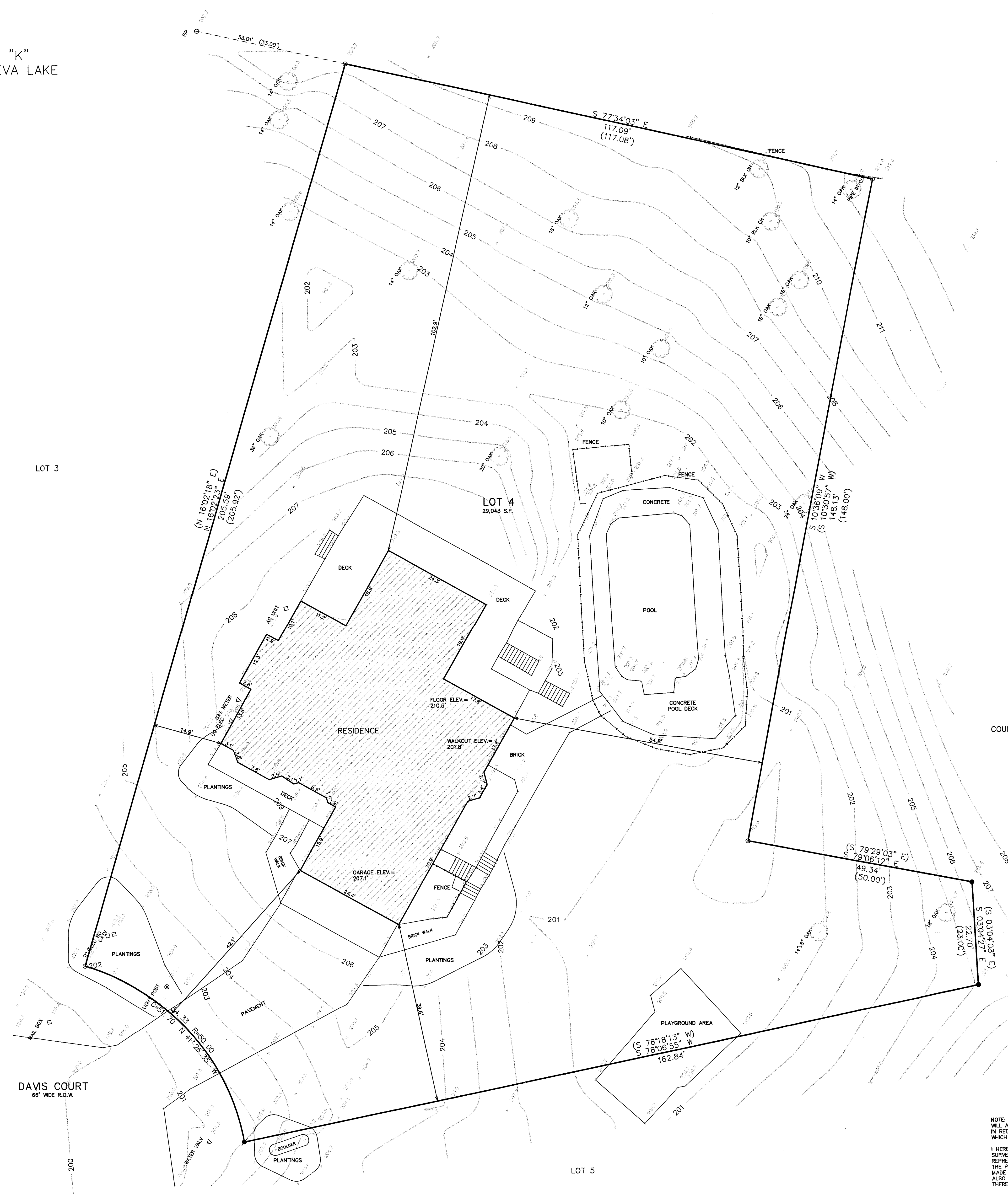

COUNTRY CLUB ESTATE UNIT NO. "2"

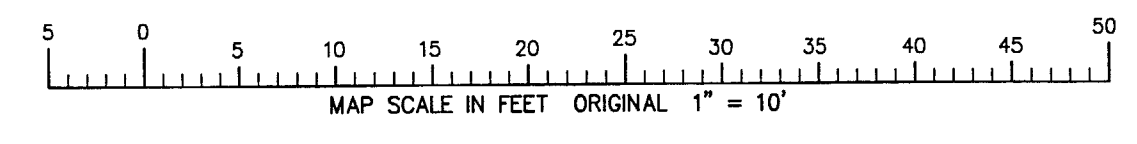

BENCH MARK  
 ASSIGNED RIM MH = 199.59'

NOTE: COPIES OF THIS MAP TO WHICH THE FOLLOWING CERTIFICATE  
 WILL APPLY SHOW THE SURVEYOR'S ORIGINAL SEAL AND SIGNATURE  
 IN RED INK. COPIES BY ANY OTHER MEANS MAY HAVE ALTERATIONS  
 WHICH DO NOT REPRESENT THE SURVEYOR'S WORK PRODUCT.

I HEREBY CERTIFY THAT THE ABOVE DESCRIBED PROPERTY HAS BEEN  
 SURVEYED UNDER MY DIRECTION AND THAT THE ABOVE MAP IS A TRUE  
 REPRESENTATION THEREOF AND SHOWS THE SIZE AND LOCATION OF  
 THE PROPERTY AND ITS EXTERIOR BOUNDARIES. THIS SURVEY IS  
 MADE FOR THE USE OF THE PRESENT OWNERS OF THE PROPERTY, AND  
 ALSO THOSE WHO PURCHASE, MORTGAGE, OR GUARANTEE THE TITLE  
 THERETO WITHIN ONE YEAR FROM THE DATE HEREOF.

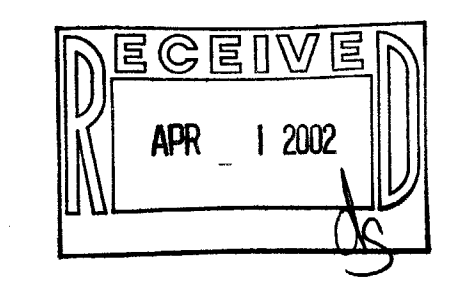

DATED: 3-26-2002  
 Peter S. Gordon R.L.S. 2101

WORK ORDERED BY -  
 PAT MCINTOSH  
 MCCORMACK ETTEN  
 1003 DAVIS COURT  
 FONTANA, WI 53125

FARRIS, HANSEN & ASSOCIATES, INC.  
 ENGINEERING - ARCHITECTURE - SURVEYING  
 7 RIDGWAY COURT P.O. BOX 437  
 ELKHORN, WISCONSIN 53121  
 OFFICE: (262) 723-2088 FAX: (262) 723-5886

REVISIONS

PROJECT NO.	6004
DATE	03/22/02
SHEET NO.	1 OF 1

MAY 2 8 2002

SK-4 005-1969