

PLAT OF SURVEY

LOT 10 OF COUNTRY CLUB ESTATES ADDITION "K"

LOCATED IN SECTIONS 22 & 23, TOWN 1 NORTH,
RANGE 16 EAST, VILLAGE OF FONTANA-ON-GENEVA
LAKE, WALWORTH COUNTY, WISCONSIN

LINE	BEARING	DISTANCE
L1	N 25°09'27" E	22.00'

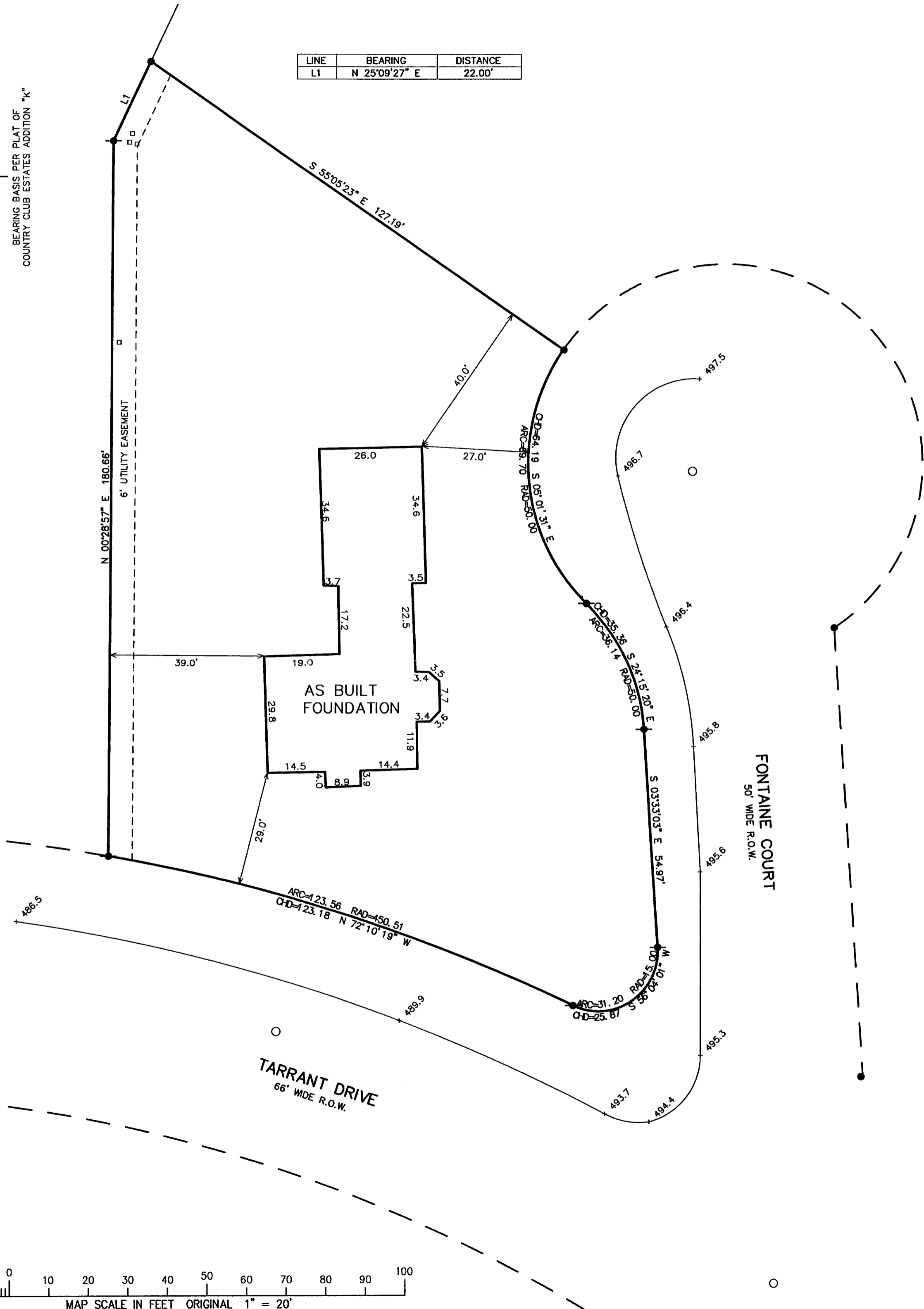
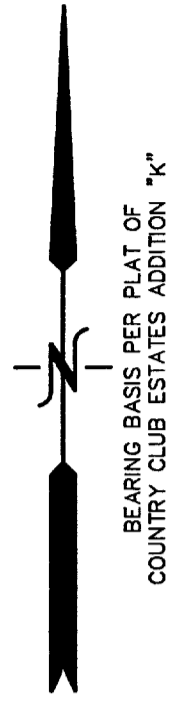

- LEGEND
- = FOUND IRON REBAR STAKE
 - = SET IRON REBAR STAKE
 - = UTILITY BOX LOCATED
 - = MANHOLE LOCATED
 - {XXX} = RECORDED AS

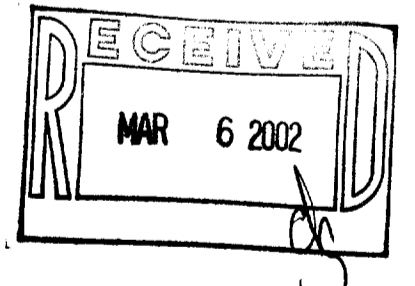

NOTE: COPIES OF THIS MAP TO WHICH THE FOLLOWING CERTIFICATE WILL APPLY SHOW THE SURVEYOR'S ORIGINAL SEAL AND SIGNATURE IN RED INK. COPIES BY ANY OTHER MEANS MAY HAVE ALTERATIONS WHICH DO NOT REPRESENT THE SURVEYOR'S WORK PRODUCT.

I HEREBY CERTIFY THAT THE ABOVE DESCRIBED PROPERTY HAS BEEN SURVEYED UNDER MY DIRECTION AND THAT THE ABOVE MAP IS A TRUE REPRESENTATION THEREOF AND SHOWS THE SIZE AND LOCATION OF THE PROPERTY AND ITS EXTERIOR BOUNDARIES. THIS SURVEY IS MADE FOR THE USE OF THE PRESENT OWNERS OF THE PROPERTY, AND ALSO THOSE WHO PURCHASE, MORTGAGE, OR GUARANTEE THE TITLE THERETO WITHIN ONE YEAR FROM THE DATE HEREOF.

DATED: JAN. 14, 2002
REVISED 02-20-2002 TO SHOW SIZE & LOCATION OF FOUNDATION AS BUILT
Peter S. Gordon
PETER S. GORDON R.L.S. 2101

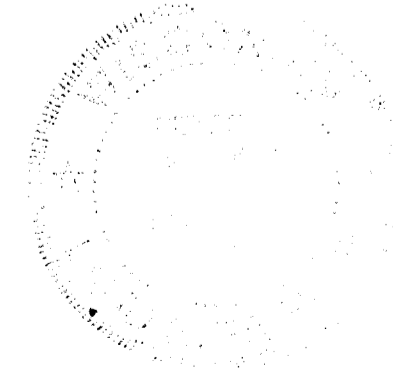

WORK ORDERED BY -
STEVE BERGHOLTZ
534 PHEASANT RIDGE LANE
FONTANA, WI. 53125

FARRIS, HANSEN & ASSOCIATES, INC.
ENGINEERING - ARCHITECTURE - SURVEYING
7 RIDGWAY COURT P.O. BOX 437
ELKHORN, WISCONSIN 53121
OFFICE: (262) 723-2098 FAX: (262) 723-5886

REVISIONS

PROJECT NO.
5952
DATE:
01-12-02
SHEET NO.
1 OF 1

005-1968 SETK-101

FEB 20 2002

