

PLAT OF SURVEY LOT 10 OF COUNTRY CLUB ESTATES ADDITION "K"

LOCATED IN SECTIONS 22 & 23, TOWN 1 NORTH,
RANGE 16 EAST, VILLAGE OF FONTANA-ON-GENEVA
LAKE, WALWORTH COUTNY, WISCONSIN

LINE	BEARING	DISTANCE
L1	N 25°09'27" E	22.00'

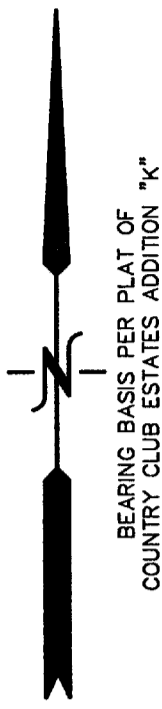

BEARING BASIS PER PLAT OF
COUNTRY CLUB ESTATES ADDITION "K"

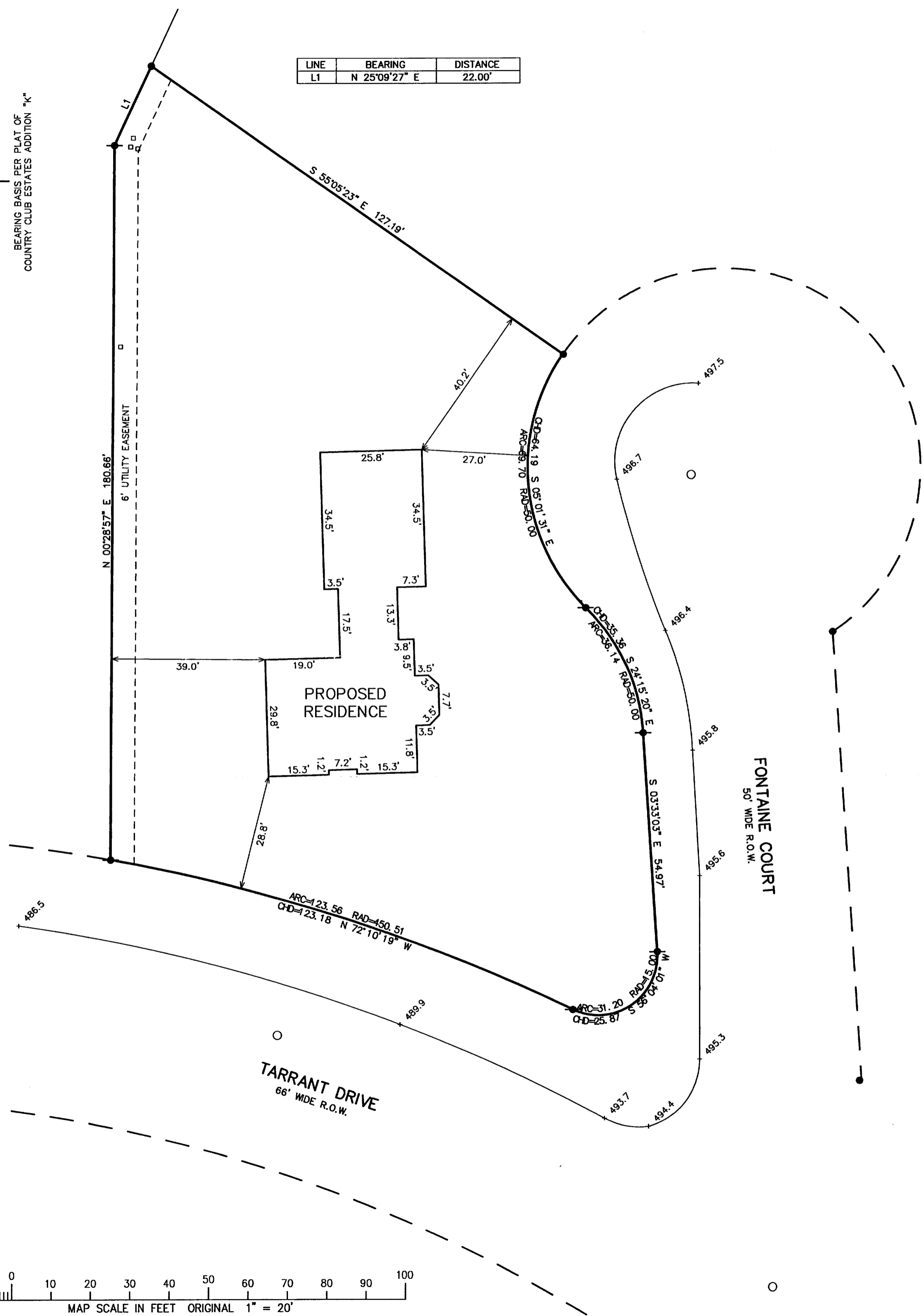

- LEGEND
- = FOUND IRON REBAR STAKE
 - = SET IRON REBAR STAKE
 - = UTILITY BOX LOCATED
 - = MANHOLE LOCATED
 - {XXX} = RECORDED AS

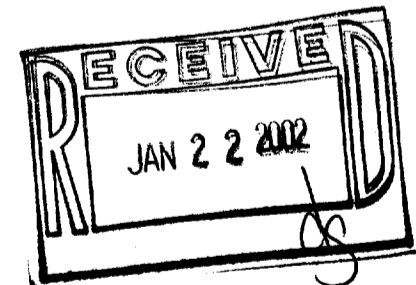

NOTE: COPIES OF THIS MAP TO WHICH THE FOLLOWING CERTIFICATE
WILL APPLY SHOW THE SURVEYOR'S ORIGINAL SEAL AND SIGNATURE
IN RED INK. COPIES BY ANY OTHER MEANS MAY HAVE ALTERATIONS
WHICH DO NOT REPRESENT THE SURVEYOR'S WORK PRODUCT.

I HEREBY CERTIFY THAT THE ABOVE DESCRIBED PROPERTY HAS BEEN
SURVEYED UNDER MY DIRECTION AND THAT THE ABOVE MAP IS A TRUE
REPRESENTATION THEREOF AND SHOWS THE SIZE AND LOCATION OF
THE PROPERTY AND ITS EXTERIOR BOUNDARIES. THIS SURVEY IS
MADE FOR THE USE OF THE PRESENT OWNERS OF THE PROPERTY, AND
ALSO THOSE WHO PURCHASE, MORTGAGE, OR GUARANTEE THE TITLE
THERETO WITHIN ONE YEAR FROM THE DATE HEREOF.

DATED: 1-14-2002

PETER S. GORDON R.L.S. 2101

WORK ORDERED BY --
STEVE BERGHOLTZ
534 PHEASANT RIDGE LANE
FONTANA, WI. 53125

FARRIS, HANSEN & ASSOCIATES, INC.
ENGINEERING - ARCHITECTURE - SURVEYING
7 RIDGWAY COURT P.O. BOX 437
ELKHORN, WISCONSIN 53121
OFFICE: (262) 723-2098 FAX: (262) 723-5886

REVISIONS

PROJECT NO. 5952
DATE: 01-12-02
SHEET NO. 1 OF 1

JAN 14 2002

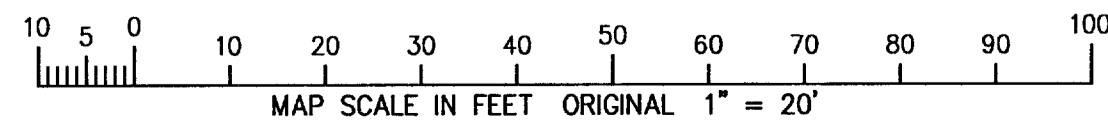

SETK-101

005-1966