

ABERNATHY and ASSOCIATES

Kenneth B. Abernathy Jr.

Wisconsin Registered Land Surveyor S-1594

Rt. 3, Box 273
Elkhorn, Wisconsin 53121
Phone: (414) 723-4260 (office)
(414) 723-7209 (FAX)

PLAT OF SURVEY

PLATTED PARK

SANITARY SEWER LINE

sewer manhole

fd. Iron pipe is 8'-60"
S. of line

LOT 4 AND THE WEST
10 FEET OF LOT 3,
BLOCK 5 OF GLENWOOD
SPRINGS
SUBDIVISION,
LOCATED IN THE
VILLAGE OF
FONTANA-ON-GENEVA
LAKE, WALWORTH
COUNTY, WISCONSIN.

OWNERS: PEGGY AND RONALD POLLITT
442 HARVARD AVE.
FONTANA, WI. 53125

LOT 5

BEARING BASIS FOR THIS PLAT
ASSUMED FROM KOLB SURVEY 10/23/95
N 0°42'05" W 95.15'
(95')

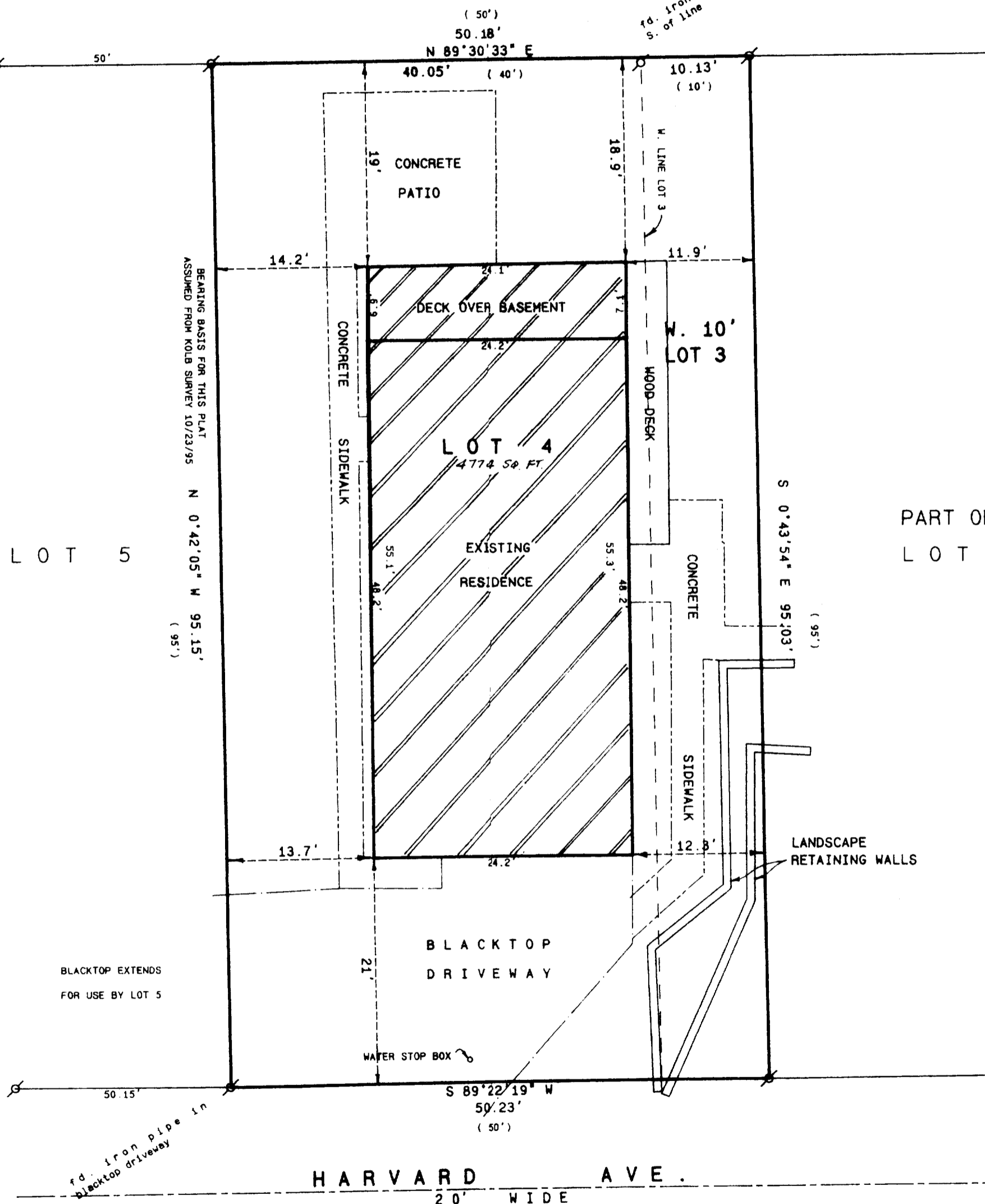

SCALE 1" = 10 FEET

PART OF
LOT 3

Legend

- FOUND IRON PIPE
- FOUND IRON ROD
- FOUND BRASS CAPPED MONUMENT
- ⊕ FOUND CONCRETE MONUMENT
- ⊙ CHISEL CUT IN CONCRETE
- SET IRON ROD, 24" LONG, WEIGHING 1.5 LBS., LINEAL FT., 3/4" DIA.
- SET IRON ROD, 30" LONG, WEIGHING 4.5 LBS., LINEAL FT., 1-11/16" DIA.
- (xx) RECORDED AS DIMENSION
- - - - - EXISTING FENCE

SCALE: 1" = 10 FEET

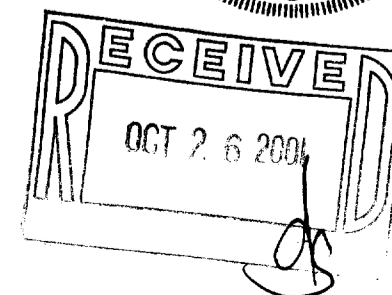
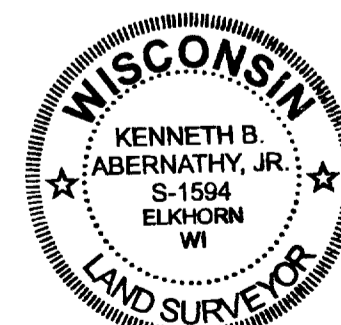

"I hereby certify that the above described property has been surveyed by me or under my direction and that the above map is a true representation thereof and shows the size and location of the property, its exterior boundaries, the location of all visible structures and dimensions of all principal buildings thereon, boundary fences, apparent easements, roadways and visible encroachments, if any."
"This survey is made for the use of the present owners of the property, and also those who purchase, mortgage, or guarantee the title thereto within one year from date hereof."

Kenneth B. Abernathy, Jr.

KENNETH B. ABERNATHY, JR.
WISCONSIN REGISTERED LAND SURVEYOR,
S-1594

Date: OCTOBER 15, 2004 Job No. 01,003

SGS-16A
SGS 17A

005-1946