

BOUNDARY & TOPOGRAPHIC SURVEY
LOT 4 OF BLOCK 12
GLENWOOD SPRINGS SUBDIVISION
 LOCATED IN THE VILLAGE OF FONTANA-ON-GENEVA LAKE
 WALWORTH COUNTY, WISCONSIN

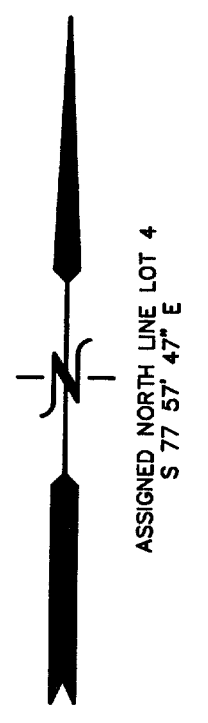
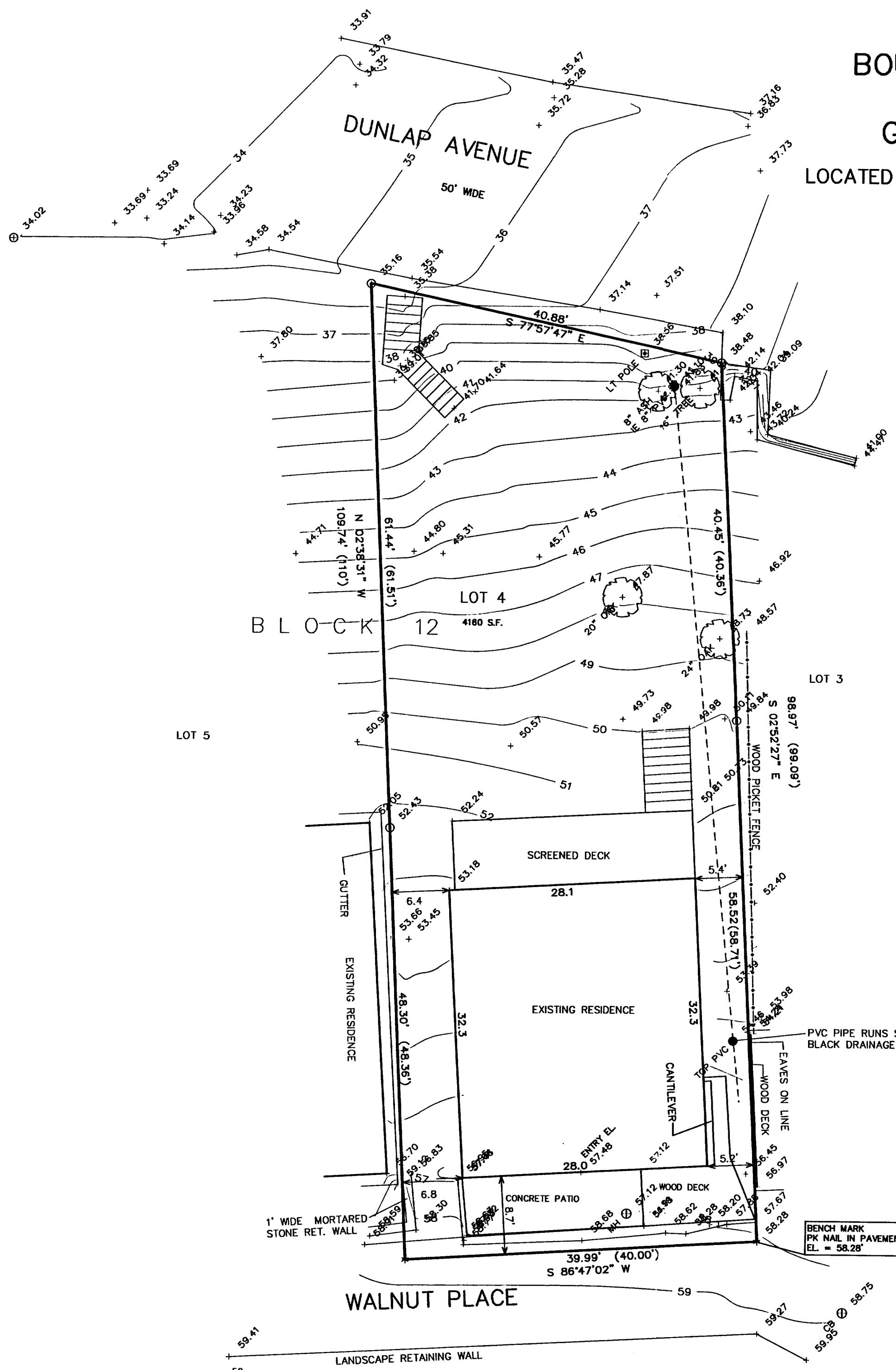

ASSIGNED NORTH LINE LOT 4
 S 77°57'47" E

- = FOUND IRON PIPE STAKE 1" DIA.
- * = SET NAIL IN PAVEMENT
- * = FOUND PK NAIL IN PAVEMENT
- (xxx) = RECORDED AS

NOTE: COPIES OF THIS MAP TO WHICH THE FOLLOWING CERTIFICATE WILL APPLY SHOW SURVEYOR'S ORIGINAL SEAL AND SIGNATURE IN RED INK. COPIES BY ANY OTHER MEANS MAY HAVE ALTERATIONS WHICH DO NOT REPRESENT THE SURVEYOR'S WORK PRODUCT.

I HEREBY CERTIFY THAT THE ABOVE DESCRIBED PROPERTY HAS BEEN SURVEYED UNDER MY DIRECTION AND THAT THE ABOVE MAP IS A TRUE REPRESENTATION THEREOF AND SHOWS THE SIZE AND LOCATION OF THE PROPERTY AND ITS EXTERIOR BOUNDARIES. THIS SURVEY IS MADE FOR THE USE OF THE PRESENT OWNERS OF THE PROPERTY, AND ALSO THOSE WHO PURCHASE, MORTGAGE, OR GUARANTEE THE TITLE THERETO WITHIN ONE YEAR FROM THE DATE HEREOF.

DATED: OCT. 24, 2001
 PETER S. GORDON R.L.S. 2101

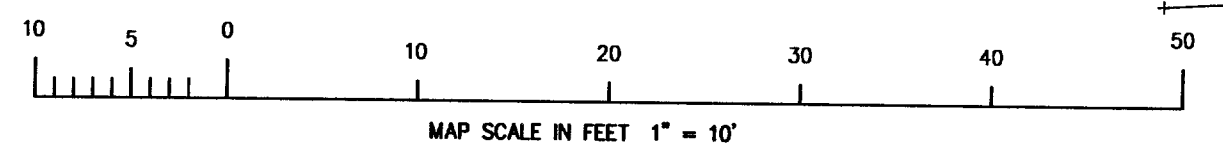

WORK ORDERED BY: RON MCKORMACK
 FOR: JAKE BIEDLER
 815 TIMBERLANE DRIVE
 GLENVIEW, IL 60025

FARRIS, HANSEN & ASSOCIATES, INC.
 ENGINEERING - ARCHITECTURE - SURVEYING
 7 RIDGWAY COURT P.O. BOX 437
 ELKHORN, WISCONSIN 53121
 OFFICE: (262) 723-2098 FAX: (262) 723-5886

REVISIONS
PROJECT NO. 5875
DATE: 10-09-01
SHEET NO. 1 OF 1

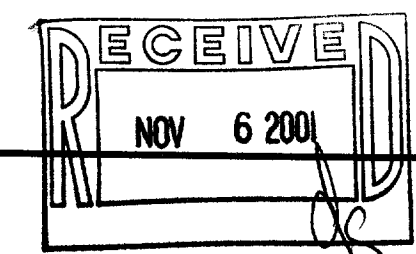

5-1944

SGS-621

OCT 24 2001