

HAROLD H. KOLB

REGISTERED PROFESSIONAL LAND SURVEYOR
LAKE GENEVA, WISCONSIN

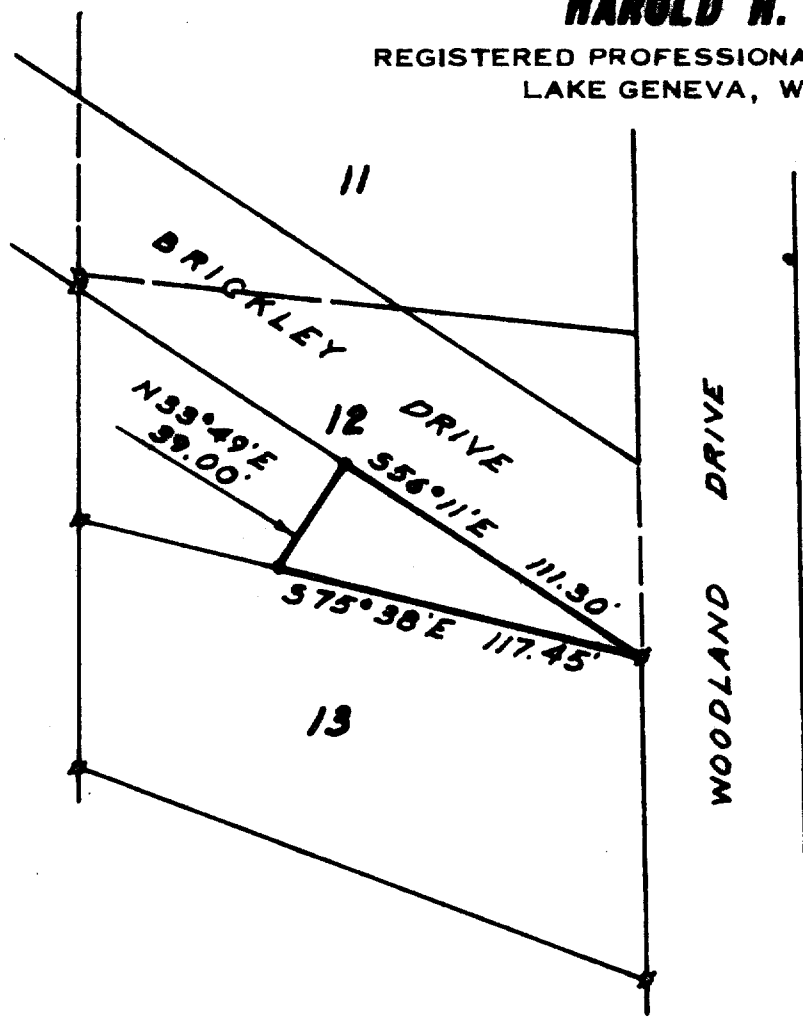

PLAT OF SURVEY OF

A parcel of land being part of Lot 12, Addition D to Country Club Estates, a subdivision located in the Village of Fontana-on-Geneva Lake, Walworth County, Wisconsin and described as follows; to-wit:
Beginning at the Northeast corner of said Lot 12;
thence N 75°38' W 117.45 feet;
thence N 33°49' E 39.00 feet;
thence S 56°11' E 111.30 feet to the place of beginning.

N



SCALE 1"=60'

LEGEND

- ⊗ - IRON PIPE FOUND
- - IRON PIPE PLACED
- - CONCRETE MONUMENT
- x - SPIKE

I, HAROLD H. KOLB, DO HEREBY CERTIFY THAT I HAVE SURVEYED THE PROPERTY HEREON DESCRIBED ACCORDING TO THE OFFICIAL RECORDS, AND THAT THE PLAT HEREON IS A CORRECT REPRESENTATION OF THE LOT LINES.

Harold H. Kolb

HAROLD H. KOLB
WISCONSIN REGISTERED LAND SURVEYOR, S-187
DATE May 24, 1966

5-193