

ABERNATHY and ASSOCIATES

Kenneth B. Abernathy Jr.

Wisconsin Registered Land Surveyor S-1594

Rt. 3, Box 273
Elkhorn, Wisconsin 53121
Phone: (414) 723 4260 (office)
(414) 723-7209 (FAX)

PLAT OF SURVEY

LOTS 17 AND 18 OF BLOCK
12 OF GLENWOOD SPRINGS
SUBDIVISION, LOCATED IN
THE VILLAGE OF FONTANA -
ON - GENEVA LAKE,
WALWORTH COUNTY,
WISCONSIN.

OWNERS:
WILLIAM & NANCY TAYLOR
6646 ARROWHEAD TRAIL
ROCKFORD, ILL. 61101

ORDERED BY:
F & M DEVELOPMENT
8708 S. MAIN ST.
ROCKFORD, ILL. 61102

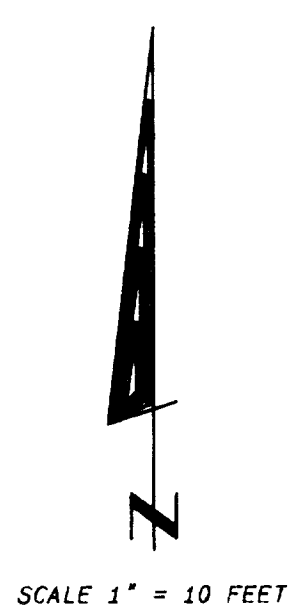
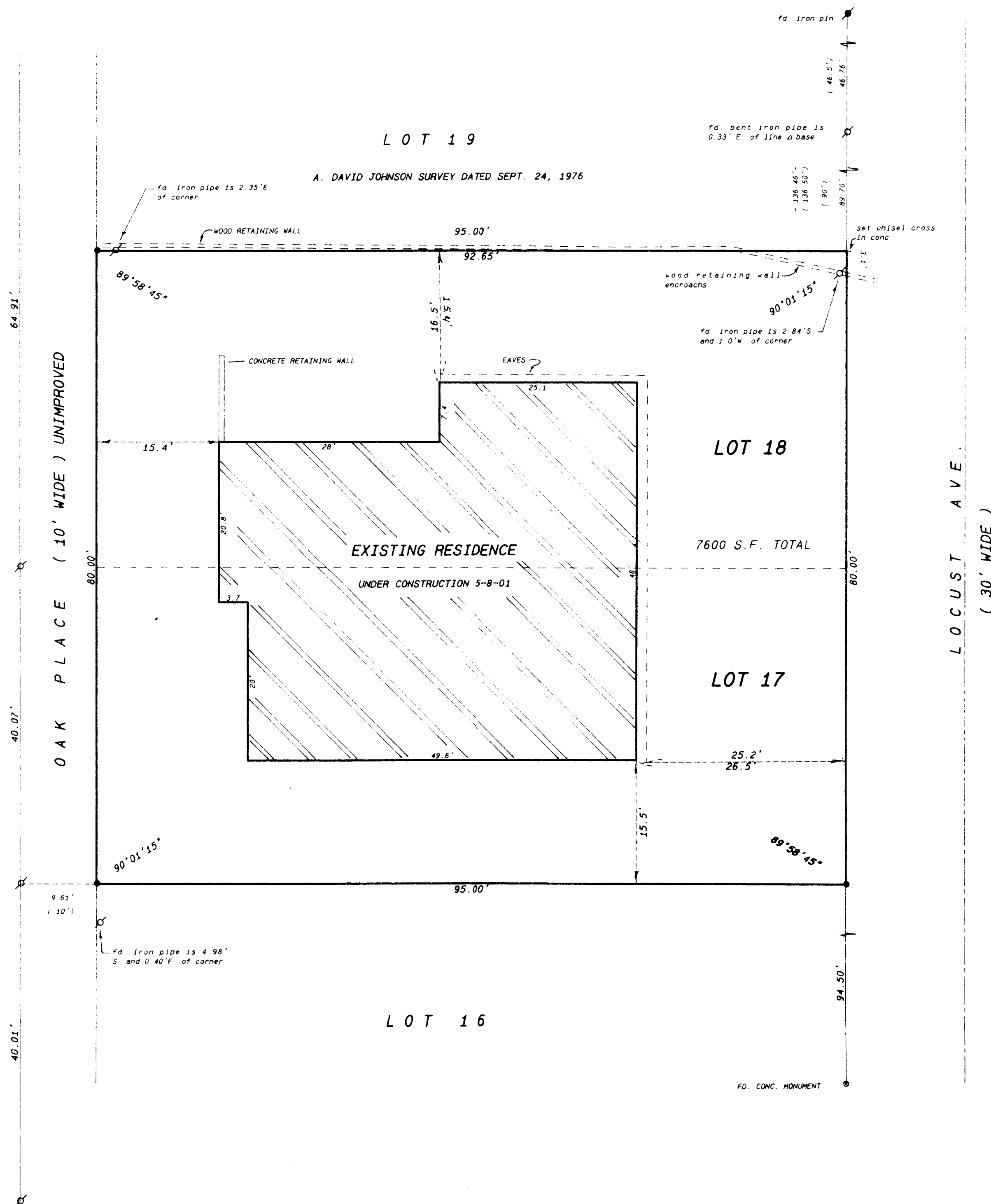

Legend

- FOUND IRON PIPE
- FOUND IRON ROD
- FOUND BRASS CAPPED MONUMENT
- ✱ FOUND CONCRETE MONUMENT
- ⊙ CHISEL CUT IN CONCRETE
- SET IRON ROD, 24" LONG, WEIGHING 1.5 LBS. LINEAL FT., 3/4" DIA.
- SET IRON ROD, 18" LONG, WEIGHING 4.5 LBS. LINEAL FT., 1 1/16" DIA.
- (---) RECORDED AS DIMENSION
- - - - - EXISTING FENCE

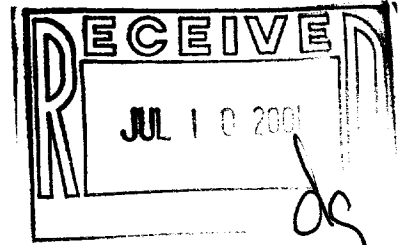

SCALE: 1" = 10 FEET

"I hereby certify that the above described property has been surveyed by me in, under my direction and that the above map is a true representation thereof and shows the size and location of the property, its exterior boundaries, the location of all visible structures and dimensions of all principal buildings thereon, boundary lines, apparent easements, railways and visible encroachments, if any.

"This survey is made for the use of the present owners of the property, and also those who purchase, mortgage or guarantee the title thereto within one year from date hereof."

Kenneth B. Abernathy Jr.
 KENNETH B. ABERNATHY, JR.
 WISCONSIN REGISTERED LAND SURVEYOR,
 S-1594

Date: MAY 16, 2001 Job No. 98.805

DESIGN PRODUCTS 282141
 SCS-74 005-1919