

PLAT OF SURVEY

LOT 25 OF COUNTRY CLUB ESTATES  
ADDITION "K", BEING A SUBDIVISION  
LOCATED IN THE VILLAGE OF  
FONTANA, TOWNSHIP 1 NORTH, RANGE  
16 EAST, WALWORTH COUNTY,  
WISCONSIN.

OWNER: E. CAROL NANFIELD  
1014 TARRANT DR.  
FONTANA, WI. 53125

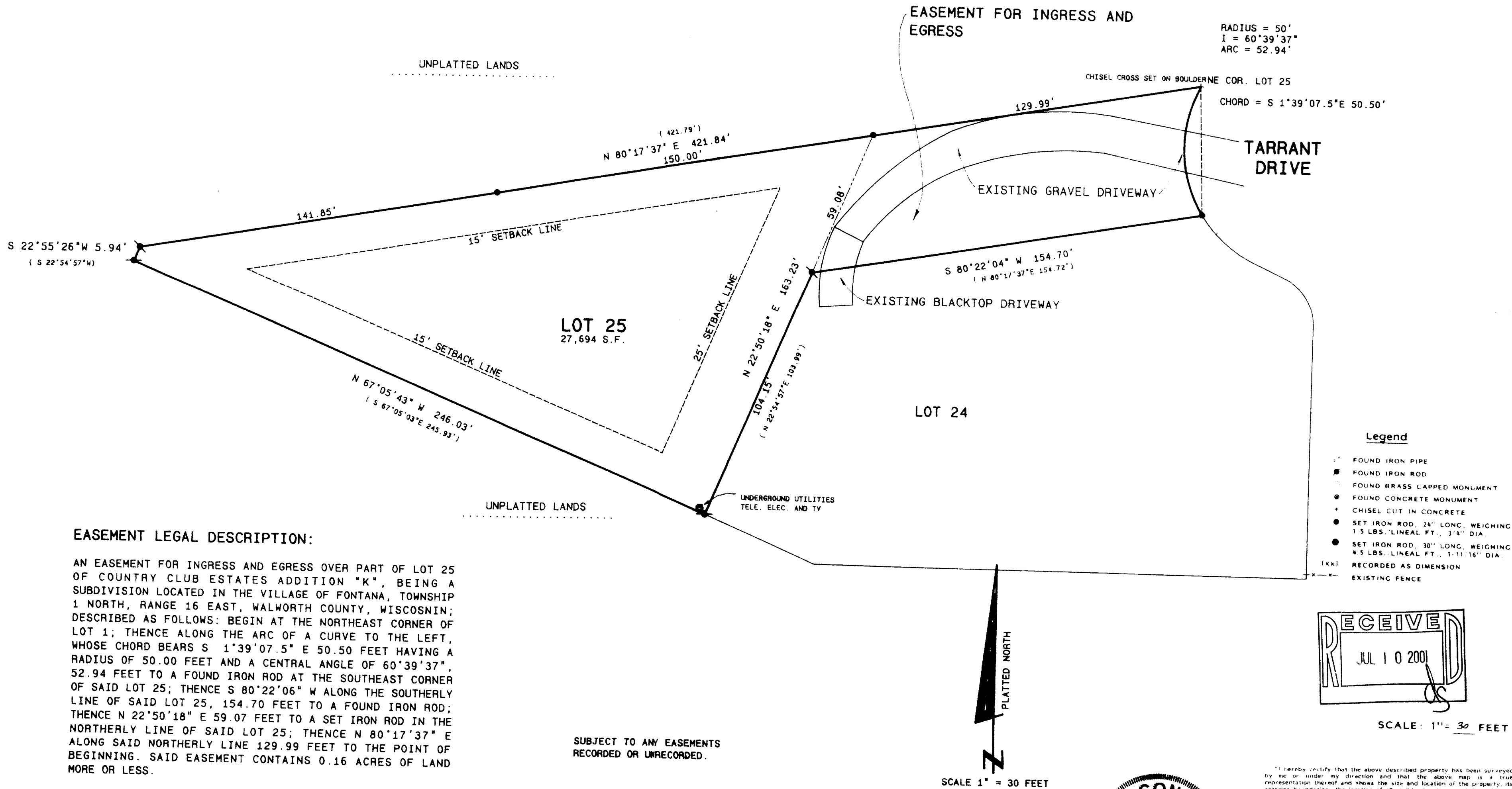

005-1918  
SETK-25



I hereby certify that the above described property has been surveyed by me or under my direction and that the above map is a true representation thereof and shows the site and location of the property, its exterior boundaries, the location of all visible structures and dimensions of all principal buildings thereon, boundary fences, apparent easements, roadways and visible encroachments, if any.

This survey is made for the use of the present owners of the property, and also those who purchase, mortgage or guarantee the title thereto within one year from date hereof.

*Kenneth B. Abernathy, Jr.*  
KENNETH B. ABERNATHY, JR.  
WISCONSIN REGISTERED LAND SURVEYOR,  
S-1594  
Date: JUNE 5, 2001 Job No. 94.703