

BOUNDARY & TOPOGRAPHIC SURVEY
LOT 8 & THE EAST 15' OF LOT 7
BLOCK 4 OF INDIAN HILLS

PART OF SECTION 14, TOWN 1 NORTH, RANGE 16 EAST
VILLAGE OF FONTANA-ON-GENEVA LAKE
WALWORTH COUNTY, WISCONSIN

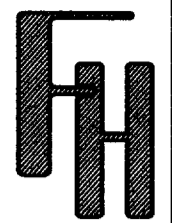

WORK ORDERED BY:
LYNDI SPRIETSMAN
4832 PROSPECT AVE
DOWNERS GROVE, IL. 60515

FARRIS, HANSEN & ASSOCIATES, INC.
Engineering, Architecture, Surveying
7 Ridgway Court P.O. Box 437
ELKHORN, WISCONSIN 53121
Office: (414) 723-2098
Fax: (414) 723-5886

REVISIONS

PROJECT NO.
5782
DATE:
05-04-01
SHEET NO.
1 OF 1

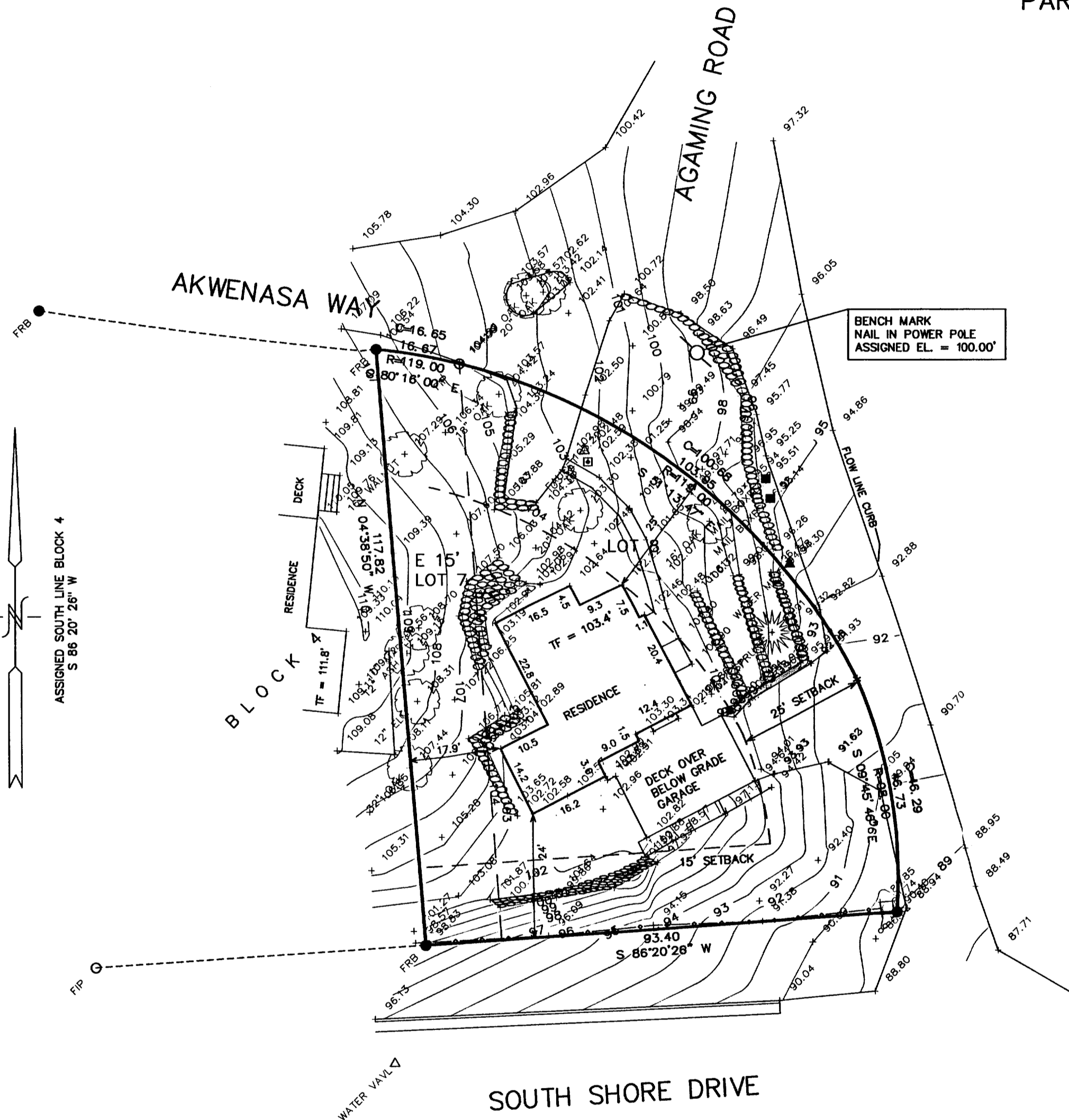

LEGEND

- = FOUND IRON PIPE STAKE
- = FOUND IRON REBAR STAKE
- ⊙ = SET IRON REBAR STAKE
- * = SET NAIL IN PAVEMENT
- (xxx) = RECORDED AS

PARCEL AREA = 8660 S.F.

NOTE: COPIES OF THIS MAP TO WHICH THE FOLLOWING
CERTIFICATE WILL APPLY SHOW SURVEYOR'S ORIGINAL SEAL
AND SIGNATURE IN RED INK. COPIES BY ANY OTHER MEANS
MAY HAVE ALTERATIONS WHICH DO NOT REPRESENT THE
SURVEYOR'S WORK PRODUCT.

I HEREBY CERTIFY THAT THE ABOVE DESCRIBED PROPERTY HAS
BEEN SURVEYED UNDER MY DIRECTION AND THAT THE ABOVE MAP
IS A TRUE REPRESENTATION THEREOF AND SHOWS THE SIZE AND
LOCATION OF THE PROPERTY AND ITS EXTERIOR BOUNDARIES.
THIS SURVEY IS MADE FOR THE USE OF THE PRESENT OWNERS
OF THE PROPERTY, AND ALSO THOSE WHO PURCHASE, MORTGAGE,
OR GUARANTEE THE TITLE THERETO WITHIN ONE YEAR FROM THE
DATE HEREOF.

DATED: 5-7-01
PETER S. GORDON R.L.S. 2101

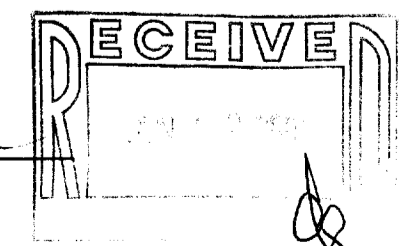

MAP SCALE IN FEET ORIGINAL 1" = 20'

005-1914
S14-666