



PLAT OF SURVEY
LOCATED IN THE SE 1/4 OF THE SE 1/4 OF
SEC. 14, T1N., R16E., VILLAGE OF FONTANA-ON-
GENEVA LAKE, WALWORTH COUNTY, WISCONSIN

-WORK ORDERED BY-
REEVES CUSTOM BUILDERS, INC.
982 INDIAN HILLS ROAD
FONTANA, WI. 53125

FARRIS, HANSEN & ASSOCIATES, INC.
Engineering, Architecture, Surveying
7 Ridgway Court P.O. Box 437
ELKHORN, WISCONSIN 53121
Office: (414) 723-2098
Fax: (414) 723-5886

REVISIONS

PROJECT NO.
4530.03
DATE:
07/25/96
SHEET NO.
1 OF 1

PLAT OF SURVEY

LOT 3 OF CERTIFIED SURVEY MAP #2713

LOCATED IN THE SE 1/4 OF THE SE 1/4 OF
SECTION 14, TOWN 1 NORTH, RANGE 16 EAST,
VILLAGE OF FONTANA-ON-GENEVA LAKE,
WALWORTH COUNTY, WISCONSIN

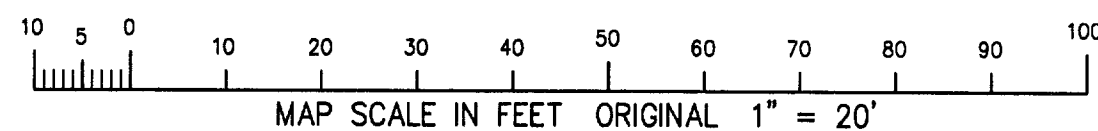

INDIAN HILLS ROAD

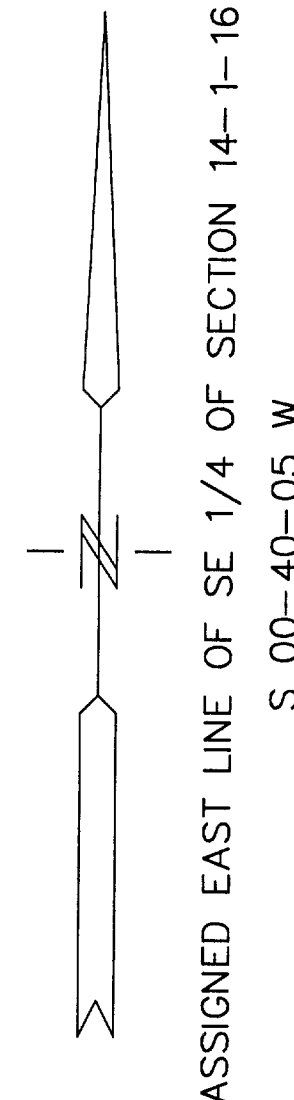
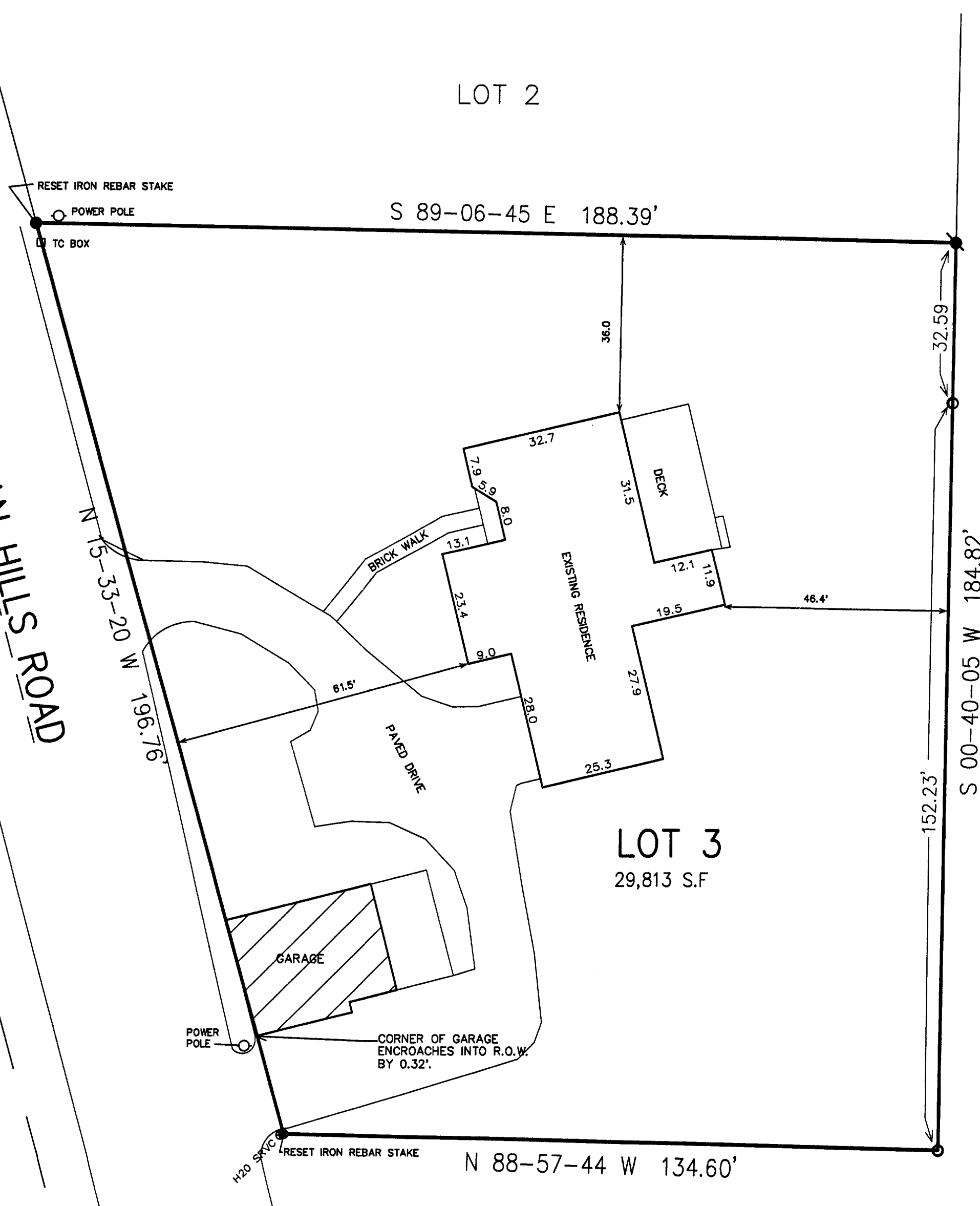

LEGEND

- = FOUND IRON REBAR STAKE 3/4"
- = FOUND IRON PIPE STAKE 1" DIA.
- = FOUND CONCRETE COUNTY MONUMENT WITH BRASS CAP.
- = SET IRON REBAR STAKE 3/4" X 24" X 1.13 LBS./FT.
- (XXX) = RECORDED AS

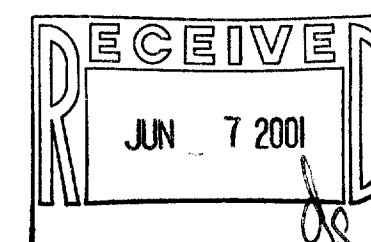

NOTE: COPIES OF THIS MAP TO WHICH THE FOLLOWING
CERTIFICATE WILL APPLY SHOW SURVEYOR'S ORIGINAL SEAL AND
SIGNATURE IN RED INK. COPIES BY ANY OTHER MEANS MAY HAVE
ALTERATIONS WHICH DO NOT REPRESENT THE SURVEYOR'S WORK
PRODUCT.

I HEREBY CERTIFY THAT THE ABOVE DESCRIBED PROPERTY HAS
BEEN SURVEYED UNDER MY DIRECTION AND THAT THE ABOVE MAP
IS A TRUE REPRESENTATION THEREOF AND SHOWS THE SIZE AND
LOCATION OF THE PROPERTY AND ITS EXTERIOR BOUNDARIES.
THIS SURVEY IS MADE FOR THE USE OF THE PRESENT OWNERS OF
THE PROPERTY, AND ALSO THOSE WHO PURCHASE, MORTGAGE, OR
GUARANTEE THE TITLE THERETO WITHIN ONE YEAR FROM THE DATE
HEREOF.

DATED: JUNE 1, 2001

Peter S. Gordon
PETER S. GORDON R.L.S. 2101

JUN 01 2001

005-1913

SA-2713-3