

RECEIVED
APR 1 1961

LOCATED IN SECTION 13, TOWN 1 NORTH, RANGE 16 EAST
VILLAGE OF FONTANA-ON-GENEVA LAKE
WALWORTH COUNTY, WISCONSIN

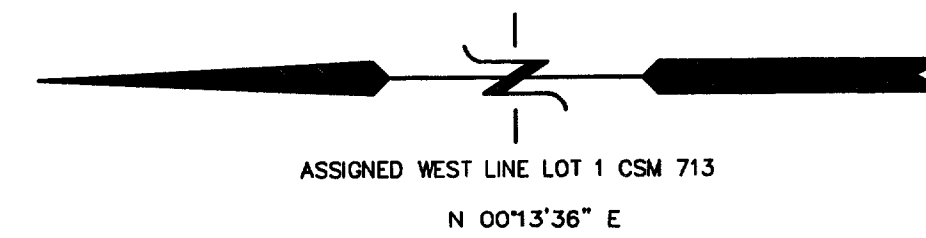
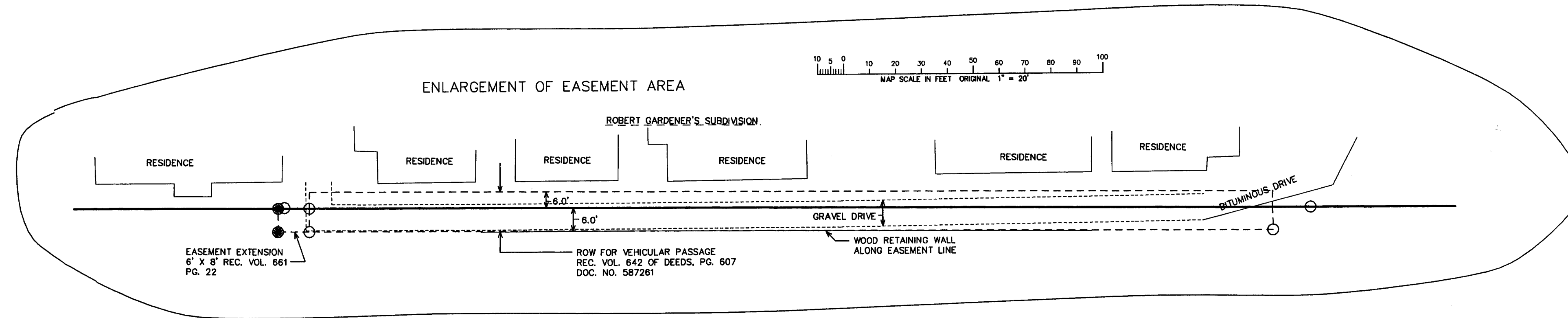

- LEGEND
- = FOUND IRON PIPE STAKE
 - = SET IRON REBAR STAKE
 - / = FOUND IRON REBAR STAKE
 - = FOUND CONCRETE MONUMENT
 - = POWER POLE
 - (xxx) = RECORDED AS

NOTE: INTERIOR DETAIL AS SHOWN ON PRIOR SURVEY
BY DAVE ABELL DATED OCTOBER 19, 1994

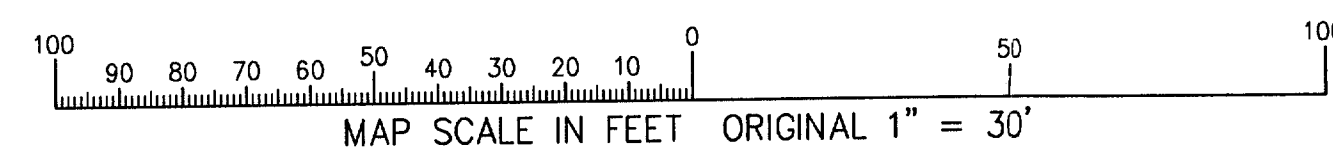
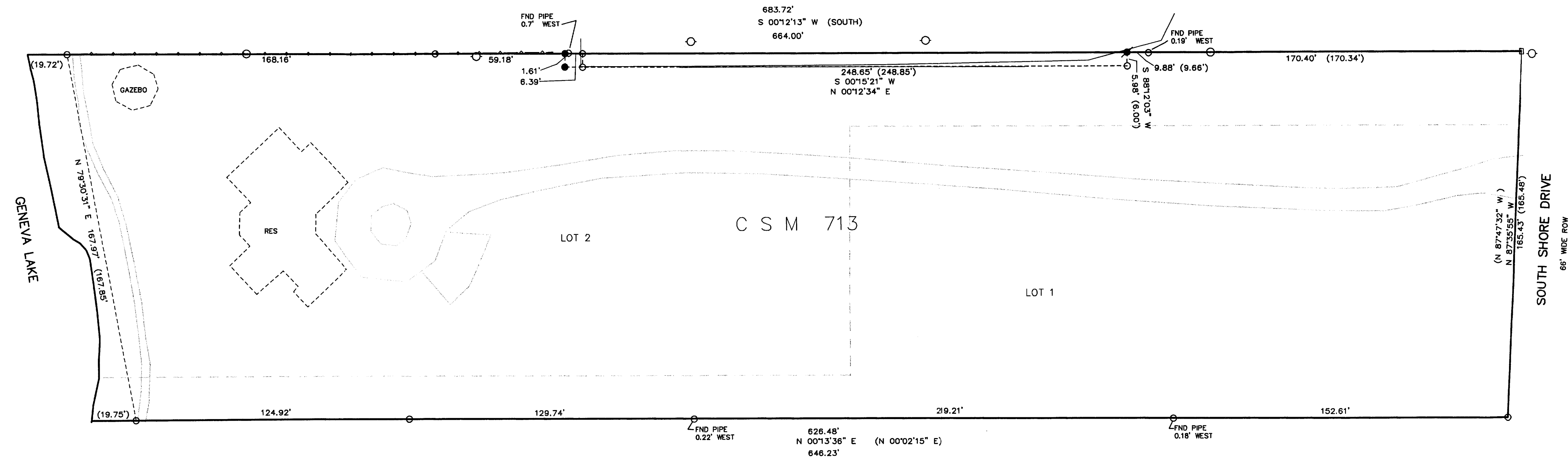

NOTE: COPIES OF THIS MAP TO WHICH THE FOLLOWING
CERTIFICATE WILL APPLY SHOW SURVEYOR'S ORIGINAL SEAL AND
SIGNATURE IN REINK. COPIES BY ANY OTHER MEANS MAY HAVE
ALTERATIONS WHICH DO NOT REPRESENT THE SURVEYOR'S WORK
PRODUCT.

I HEREBY CERTIFY THAT THE ABOVE DESCRIBED PROPERTY HAS BEEN SURVEYED UNDER MY DIRECTION AND THAT THE ABOVE MAP IS A TRUE REPRESENTATION THEREOF AND SHOWS THE SIZE AND LOCATION OF THE PROPERTY AND ITS EXTERIOR BOUNDARIES. THIS SURVEY IS MADE FOR THE USE OF THE PRESENT OWNERS OF THE PROPERTY, AND ALSO THOSE WHO PURCHASE, MORTGAGE, OR GUARANTEE THE TITLE THERETO WITHIN ONE YEAR FROM THE DATE HEREOF.

DATED: MARCH 15, 2001

PETER S. GORDON R.L.S. 2101

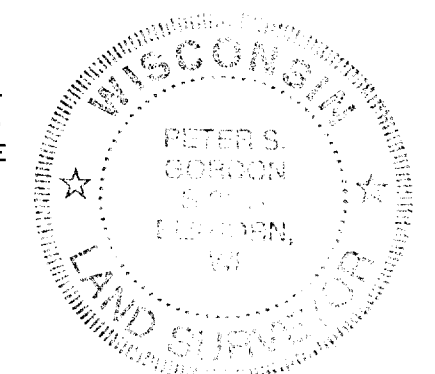

WORK ORDERED BY:
SHELDON LANDSCAPING
PO BOX 169
FONTANA, WI. 53125

FARRIS, HANSEN & ASSOCIATES, INC.
ENGINEERING - ARCHITECTURE - SURVEYING
7 RIDGWAY COURT P.O. BOX 437
ELKHORN, WISCONSIN 53121
OFFICE: (262) 723-2098 FAX: (262) 723-5886

DISCUSSION

PROJECT NO.
5442

TE
03-15-01

SHEET NO.
1 OF 1

SA-713-1

SA-713-2

005-1910

MAR 15 2001