

PLAT OF SURVEY

J.K. SURVEYING INC.
N3705 WILLOWBEND LANE
LAKE GENEVA, WI, 53147
262-248-3697

- OF -

LOT 44, COUNTRY CLUB ESTATES UNIT #2, BEING A SUBDIVISION LOCATED IN THE VILLAGE OF FONTANA,
WALWORTH COUNTY, WISCONSIN.

PREPARED FOR : HENDRYCHS APPRAISAL SERVICES

PROPERTY ADDRESS : 266 POTTAWOTOMI DR.

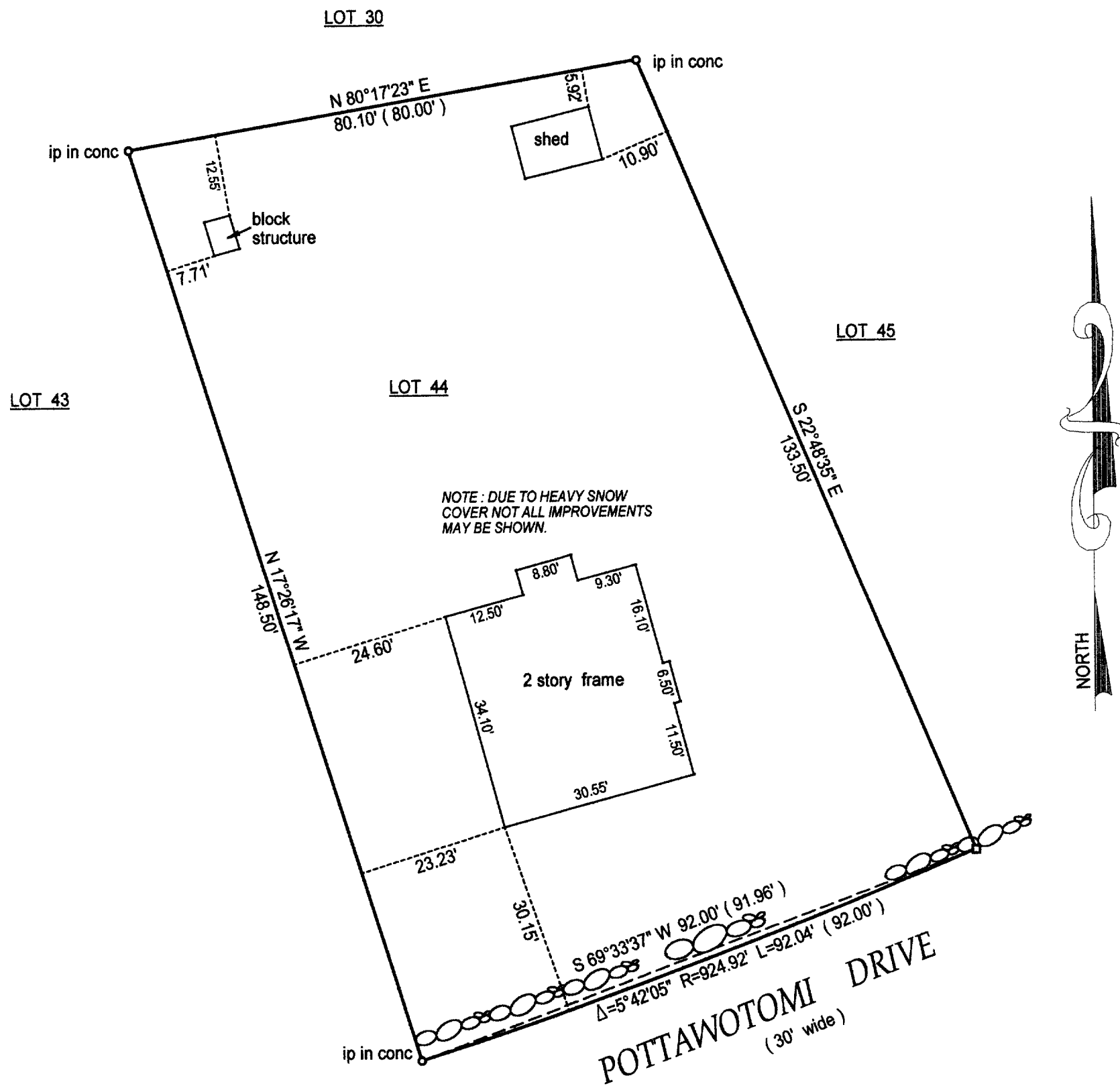

- () = recorded as
 □ = found iron bar
 ○ = found iron pipe
 ● = set iron pipe
 ■ = set iron bar

BASIS OF BEARING, MAGNETIC NORTH.

COMPARE LEGAL DESCRIPTION ABOVE AND DRAWING WITH DEED. FOR BUILDING RESTRICTIONS AND EASEMENTS NOT SHOWN,REFER TO DEED, ABSTRACT SOURCES AND LOCAL MUNICIPAL CODES. NOTIFY THE SURVEYOR IMMEDIATELY OF ANY DISCREPANCY.

SCALE 1" = 20'

JOB # 00-639

TAX ID #

"I hereby certify that I have surveyed the above described property and that the above map is a true representation thereof and shows the size and location of all visible structures, apparent easements and encroachments if any."

This survey is made for the present owners of the property, and those who purchase, mortgage, or guarantee the title thereto, within one year from the date hereof.

DATED THIS 3 TH, DAY OF January 20 01.

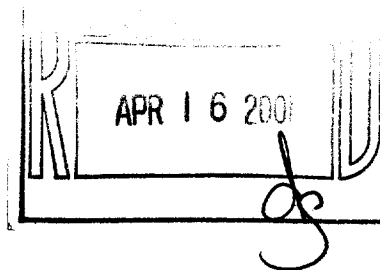

JEFFREY L KIMPS S-2436
Wisconsin Registered Land Surveyor
(original if signed in red)

SC02-42

QPS-1906