

**WALWORTH COUNTY  
SURVEYING & MAPPING**

P. O. BOX 1115  
LAKE GENEVA, WISCONSIN  
414-248-0505

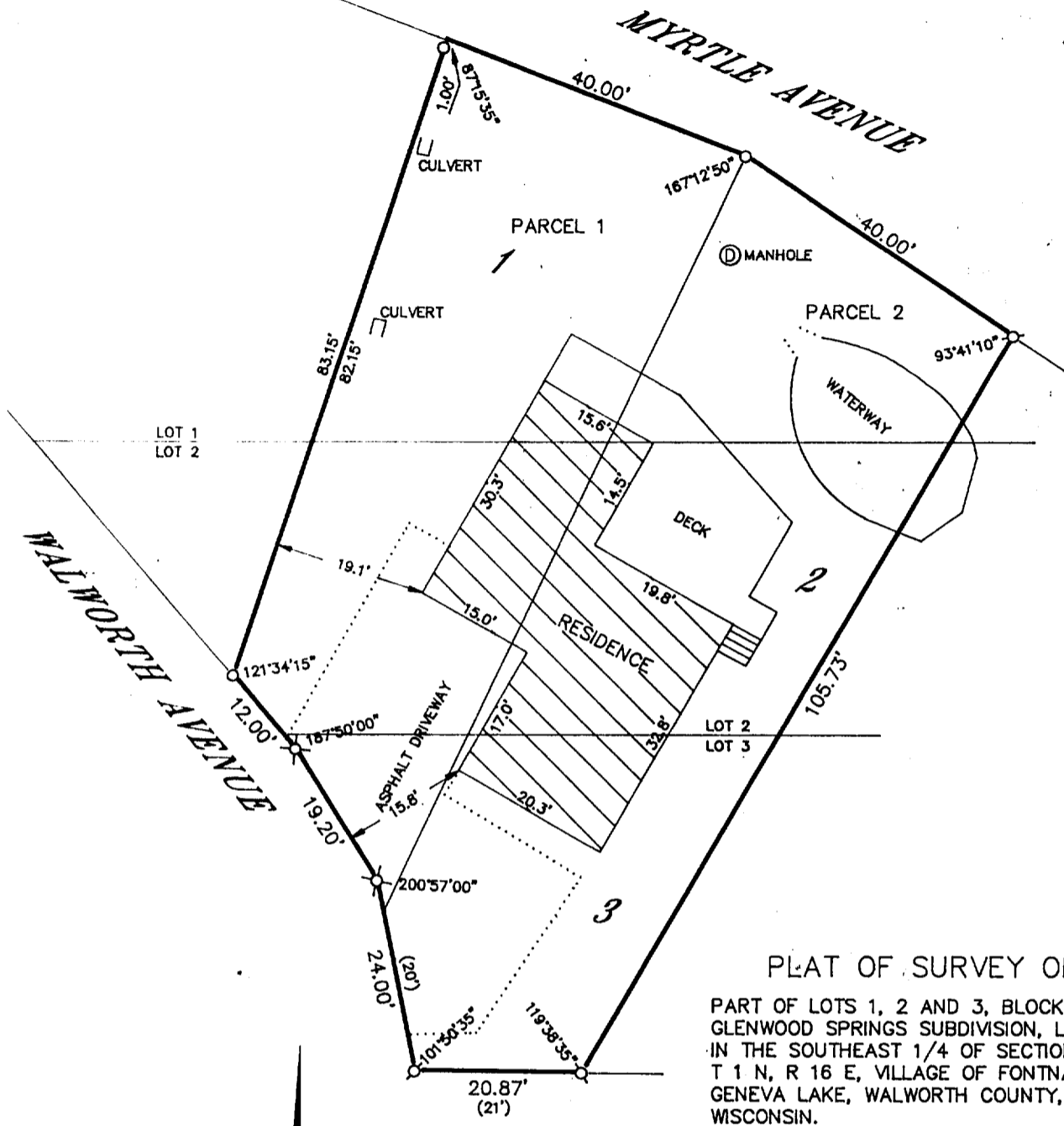

**PLAT OF SURVEY OF**

PART OF LOTS 1, 2 AND 3, BLOCK 10 OF  
GLENWOOD SPRINGS SUBDIVISION, LOCATED  
IN THE SOUTHEAST 1/4 OF SECTION 14,  
T 1 N, R 16 E, VILLAGE OF FONTNA-ON-  
GENEVA LAKE, WALWORTH COUNTY,  
WISCONSIN.

ORDERED BY: COLDWELL BANKER  
GENEVA LAKES AREA REALTORS  
838 MAIN STREET  
LAKE GENEVA, WISCONSIN  
53147

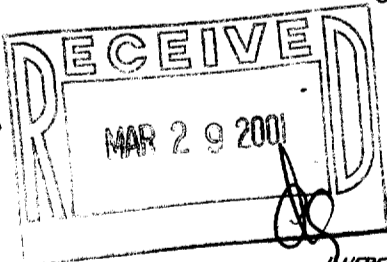

I HEREBY CERTIFY THAT I HAVE SURVEYED THE ABOVE DESCRIBED  
PROPERTY AND THAT THE ABOVE MAP IS A TRUE REPRESENTATION  
THEREOF AND SHOWS THE SIZE AND LOCATION OF THE PROPERTY,  
ITS EXTERIOR BOUNDARIES, THE LOCATION OF ALL VISIBLE STRUCTURES  
AND DIMENSIONS OF ALL PRINCIPAL BUILDINGS THEREON, BOUNDARY  
FENCES, APPARENT EASEMENTS, ROADWAYS AND VISIBLE ENCROACH-  
MENTS, IF ANY, TO THE BEST OF MY KNOWLEDGE AND BELIEF.

THIS SURVEY IS MADE FOR THE USE OF THE PRESENT OWNERS OF  
THE PROPERTY AND ALSO THOSE WHO PURCHASE, MORTGAGE OR  
GUARANTEE THE TITLE THERETO WITHIN ONE (1) YEAR FROM DATE  
HEREOF.

*Robert M. Baerenwald*  
ROBERT M. BAERENWALD  
WISCONSIN REGISTERED LAND SURVEYOR, S-1508

DATE Aug. 3, 1997 JOB NO. 5555

NOTE: THIS IS NOT A CERTIFIED COPY UNLESS SEALED.

SCALE IN FEET

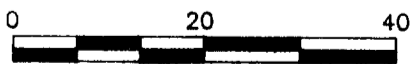

**LEGEND**

- IRON PIPE FOUND
- ⊙-IRON ROD FOUND
- CONCRETE MONUMENT FOUND
- IRON PIPE PLACED
- RECORDED AS
- ⊗-MAG NAIL SET

SCS-55

005-1901

**WALWORTH COUNTY  
SURVEYING & MAPPING**

P. O. BOX 1115  
LAKE GENEVA, WISCONSIN  
414-248-0505

SHEET 2 OF 2 SHEETS

DESCRIPTION

PARCEL 1: PART OF LOTS 1, 2 AND 3 IN BLOCK 10, DESCRIBED AS FOLLOWS: COMMENCING ON THE EAST LINE OF WALWORTH AVENUE, 12 FEET NW OF THE SW CORNER OF LOT 2 AFORESAID; THENCE RUNNING SE'LY ALONG WALWORTH AVENUE TO A POINT 20 FEET NW'LY FROM THE SW CORNER OF LOT 3; THENCE NE'LY TO A POINT ON THE SOUTHERLY LINE OF MYRTLE AVENUE WHICH IS 63 FEET NW'LY FROM THE NE CORNER OF LOT 2; THENCE NW'LY ALONG MYRTLE AVENUE 40 FEET TO AN IRON PIN 89.5 FEET SE FROM THE NW CORNER OF SAID LOT 1; THENCE SOUTHERLY TO THE PLACE OF BEGINNING, IN GLENWOOD SPRINGS, BEING A SUBDIVISION ON THE SE 1/4 OF SECTION 14, T 1 N, R 16 E OF THE FOURTH PRINCIPAL MERIDIAN, ACCORDING TO THE PLAT THEREOF RECORDED NOVEMBER 16, 1892 IN VOLUME 5 OF PLATS, PAGES 25 AND 26 IN WALWORTH COUNTY, WISCONSIN.

PARCEL 2: PART OF LOTS 1, 2 AND 3 IN BLOCK 10, DESCRIBED AS FOLLOWS: COMMENCING ON THE EAST LINE OF WALWORTH AVENUE 20 FEET NORTH OF THE SW CORNER OF LOT 3; THENCE NE'LY TO A POINT ON THE SOUTHERLY LINE OF MYRTLE AVENUE, WHICH IS 63 FEET NW'LY FROM THE NE CORNER OF LOT 2; THENCE SE'LY ALONG THE SOUTH LINE OF MYRTLE AVENUE 40 FEET; THENCE SOUTHERLY TO A POINT 21 FEET EAST OF THE SW CORNER OF LOT 3; THENCE WESTERLY ALONG THE SOUTH LINE OF LOT 3 TO THE SW CORNER OF LOT 3; THENCE NORTHERLY ALONG THE NORTH LINE OF WALWORTH AVENUE TO THE PLACE OF BEGINNING, IN GLENWOOD SPRINGS, BEING A SUBDIVISION OF THE SE 1/4 OF SECTION 14, T 1 N, R 16 E OF THE FOURTH PRINCIPAL MERIDIAN, ACCORDING TO THE PLAT THEREOF RECORDED NOVEMBER 16, 1892 IN VOLUME 5 OF PLATS, PAGES 25 AND 26 IN WALWORTH COUNTY, WISCONSIN.

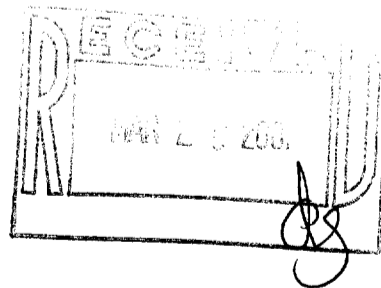

*Robert M. Baerenwald*  
ROBERT M. BAERENWALD  
WISCONSIN REGISTERED LAND SURVEYOR, S-1508

*Aug. 3, 1997*  
DATE *Aug. 3, 1997* JOB NO. 5555P2

NOTE: THIS IS NOT A CERTIFIED COPY UNLESS SEALED.