

ABERNATHY and ASSOCIATES

Kenneth B. Abernathy Jr.

Wisconsin Registered Land Surveyor S-1594

Rt. 3, Box 273  
Elkhorn, Wisconsin 53121  
Phone: (414) 723-4260 (office)  
(414) 723-7209 (FAX)

# PLAT OF SURVEY

LOTS 11, 12 AND 13 OF GENEVA LANE SECTION  
SUBDIVISION, LOCATED IN SECTION 14, TOWN 1 NORTH,  
RANGE 16 EAST, VILLAGE OF FONTANA-ON-GENEVA LAKE,  
WALWORTH COUNTY, WISCONSIN.

ORDERED BY: SCHAUDER BUILDING, INC.  
4115 HIGHWAY 51 NORTH  
JANESVILLE, WISCONSIN  
53545-9674

OWNERS: FRANK & YVONNE PASQUESI

NOTES  
1. WOOD STAKES HAVE BEEN PLACED AT BUILDING  
CORNERS. BUILDER IS TO VERIFY DIMENSIONS WHICH  
HAVE BEEN ROUNDED TO THE NEAREST TENTH OF A FOOT  
TO INSURE PROPER PLAN INTERPRETATION AND CONTACT  
THIS OFFICE IMMEDIATELY IF ANY DISCREPANCY EXISTS.  
2. THIS SURVEY RETRACES A SURVEY BY ROBERT  
BAERENWALD DATED AUGUST 7, 1986.

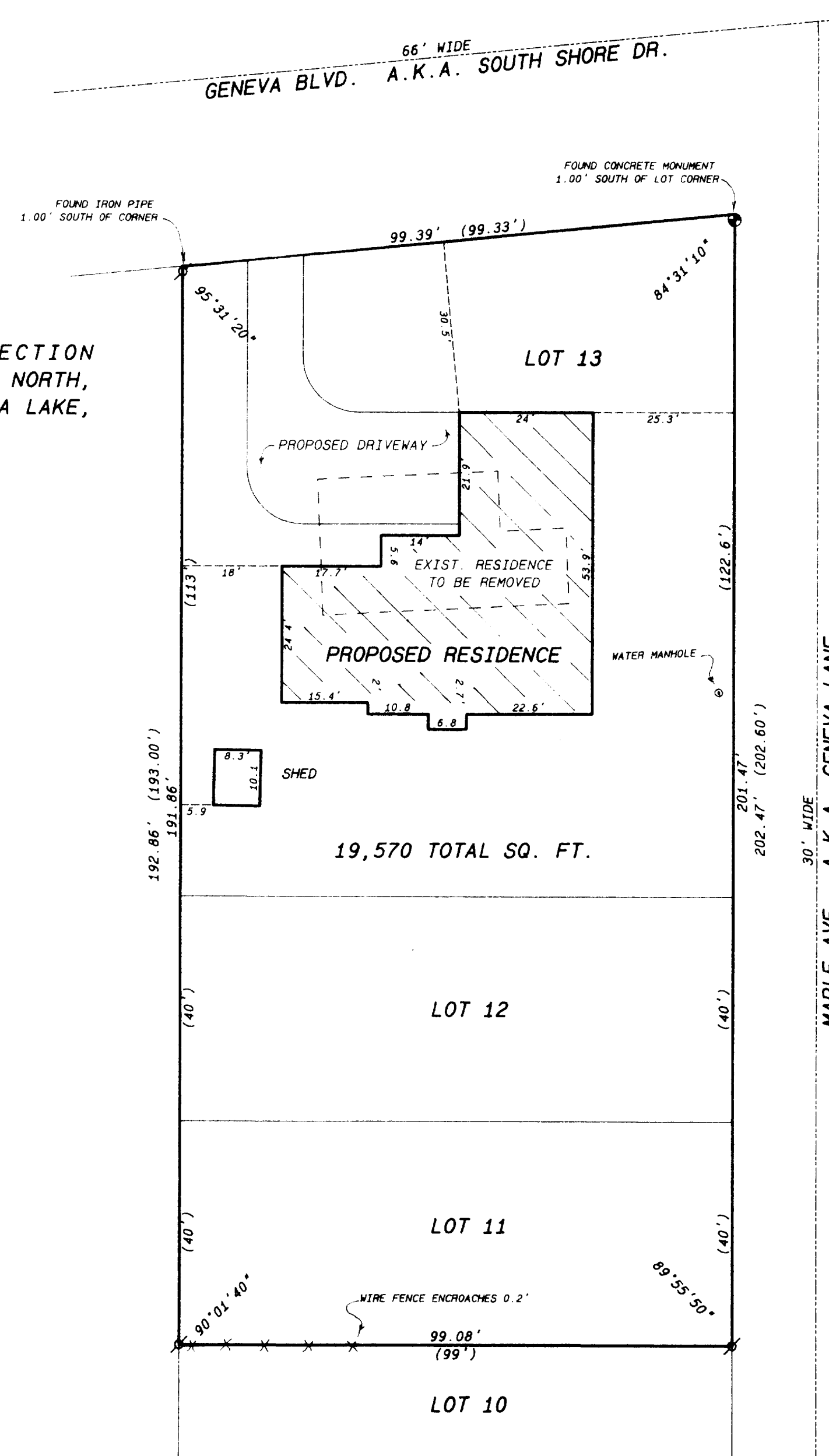

SCALE: 1 INCH = 20 FEET

## Legend

- FOUND IRON PIPE
- FOUND IRON ROD
- FOUND BRASS CAPPED MONUMENT
- FOUND CONCRETE MONUMENT
- CHISEL CUT IN CONCRETE
- SET IRON ROD, 24" LONG, WEIGHING  
1.5 LBS., LINEAL FT., 3/4" DIA.
- SET IRON ROD, 30" LONG, WEIGHING  
4.5 LBS., LINEAL FT., 1-11/16" DIA.
- (xx) RECORDED AS DIMENSION
- EXISTING FENCE

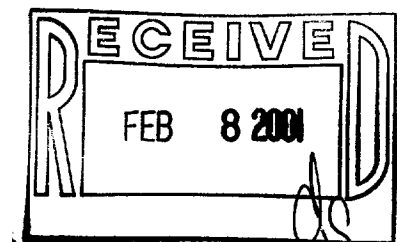

SCALE: 1" = 20 FEET

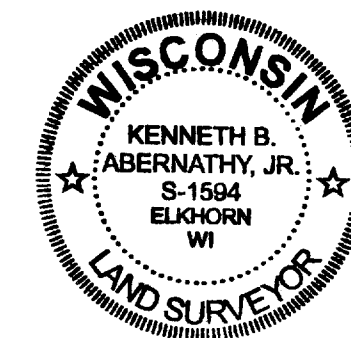

"I hereby certify that the above described property has been surveyed  
by me or under my direction and that the above map is a true  
representation thereof and shows the size and location of the property, its  
exterior boundaries, the location of all visible structures and dimensions of  
all principal buildings thereon, boundary fences, apparent easements,  
roadways and visible encroachments, if any."  
"This survey is made for the use of the present owners of the property,  
and also those who purchase, mortgage or guarantee the title thereto within  
one year from date hereof."

Kenneth B. Abernathy, Jr.  
WISCONSIN REGISTERED LAND SURVEYOR,  
S-1594

Date: JANUARY 15, 2001 Job No. 00-513

SG-5

005-1875