

**ABELL
SURVEYING & MAPPING
DELAVER, WISCONSIN 53115
414-728-6737**

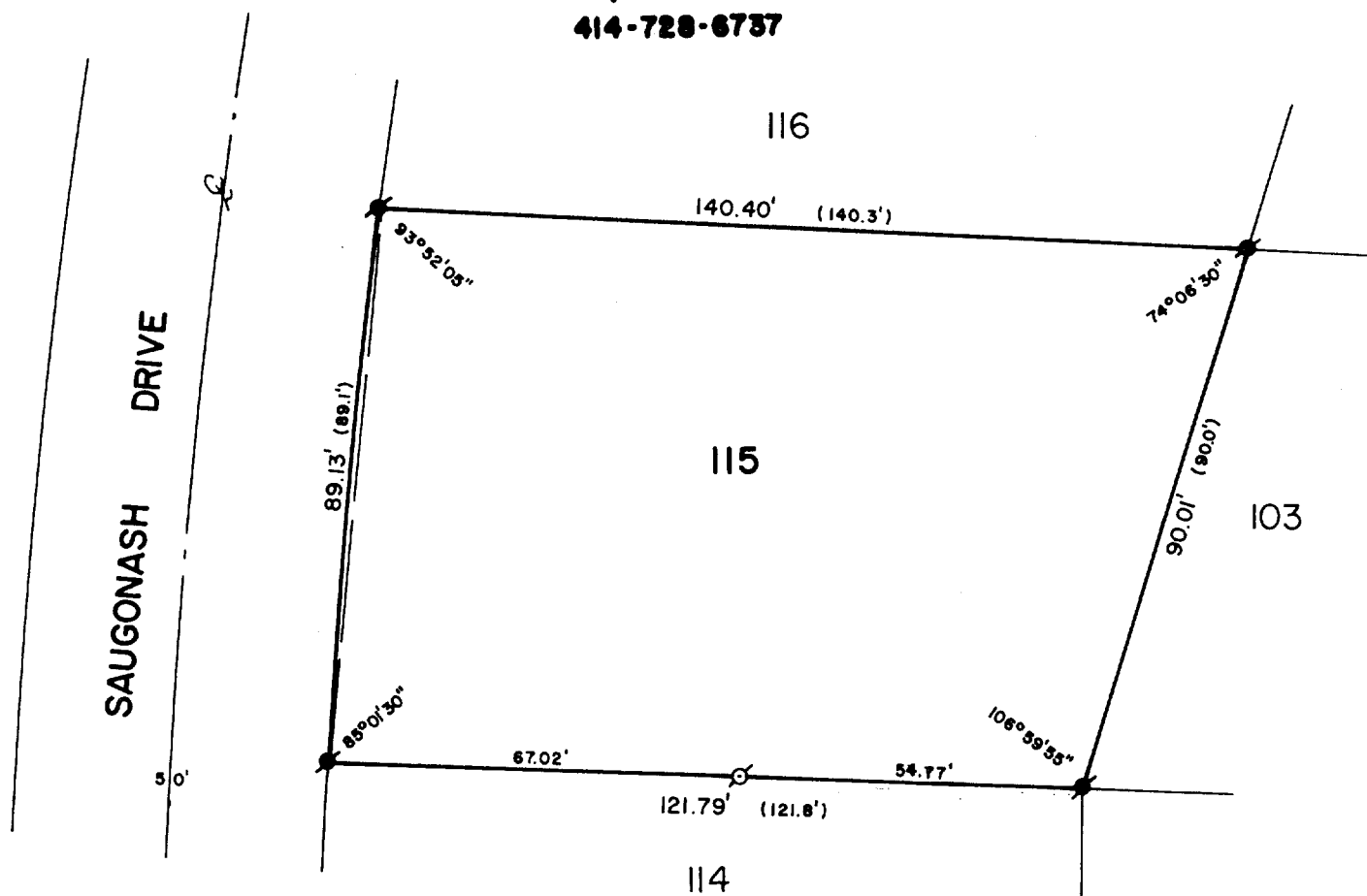

PLAT OF SURVEY OF

LOT 115 OF UNIT 2 OF COUNTRY CLUB ESTATES, VILLAGE
OF FONTANA-ON-GENEVA LAKE, WALWORTH COUNTY,
WISCONSIN.

ORDERED BY: THE RAULAND AGENCY
118 KENOSHA STREET
WALWORTH, WI. 53184

RECERTIFIED: OCTOBER 17, 2000
ORDERED BY: COLDWELL BANKER GENEVA LAKES
623 MAIN STREET
LAKE GENEVA, WI 53147

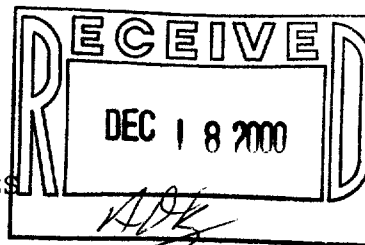

SCALE - 1"=30'

LEGEND

- σ - IRON PIPE FOUND
- \bullet - CONCRETE MONUMENT FOUND
- () - RECORDED AS

I HEREBY CERTIFY THAT I HAVE SURVEYED THE ABOVE DESCRIBED PROPERTY AND THAT THE ABOVE MAP IS A TRUE REPRESENTATION THEREOF AND SHOWS THE SIZE AND LOCATION OF THE PROPERTY, ITS EXTERIOR BOUNDARIES, THE LOCATION OF ALL VISIBLE STRUCTURES AND DIMENSIONS OF ALL PRINCIPAL BUILDINGS THEREON, BOUNDARY FENCES, APPARENT EASEMENTS, ROADWAYS AND VISIBLE ENCROACHMENTS, IF ANY, TO THE BEST OF MY KNOWLEDGE AND BELIEF.

THIS SURVEY IS MADE FOR THE USE OF THE PRESENT OWNERS OF THE PROPERTY, AND ALSO THOSE WHO PURCHASE, MORTGAGE, OR GUARANTEE THE TITLE THERETO WITHIN ONE (1) YEAR FROM DATE HEREOF.

David F. Abell

DAVID F. ABELL
WISCONSIN REGISTERED LAND SURVEYOR, S-1596

November 1, 1988

DATE JOB NUMBER - 88252

NOTE: THIS IS NOT A CERTIFIED COPY UNLESS SEALED.

SC02-109

005-1866