

**HAROLD H. KOLB**  
REGISTERED PROFESSIONAL LAND SURVEYOR  
LAKE GENEVA, WISCONSIN

**PLAT OF SURVEY OF OUTLOT 96**

A parcel of land located in the Southeast  $\frac{1}{4}$  of Section 14, Village of Fontana, Walworth County, Wisconsin and described as follows; to wit:  
Commencing at the Northwest corner of Outlot 94 in said Southeast  $\frac{1}{4}$  of Section 14, thence N  $30^{\circ}29'$  W 145.18 feet to a spike in the centerline of Geneva Blvd. and the place of beginning; thence S  $0^{\circ}24'$  E 171.91 feet; thence S  $47^{\circ}33'$  E 29.50 feet; thence N  $89^{\circ}52'$  E 40.00 feet; thence S  $0^{\circ}08'$  E 60.00 feet; thence S  $89^{\circ}52'$  W 110.00 feet; thence N  $0^{\circ}24'$  W 303.04 feet to a spike in the centerline of Geneva Blvd.; thence S  $43^{\circ}08'$  E along said centerline 70.00 feet to the place of beginning.

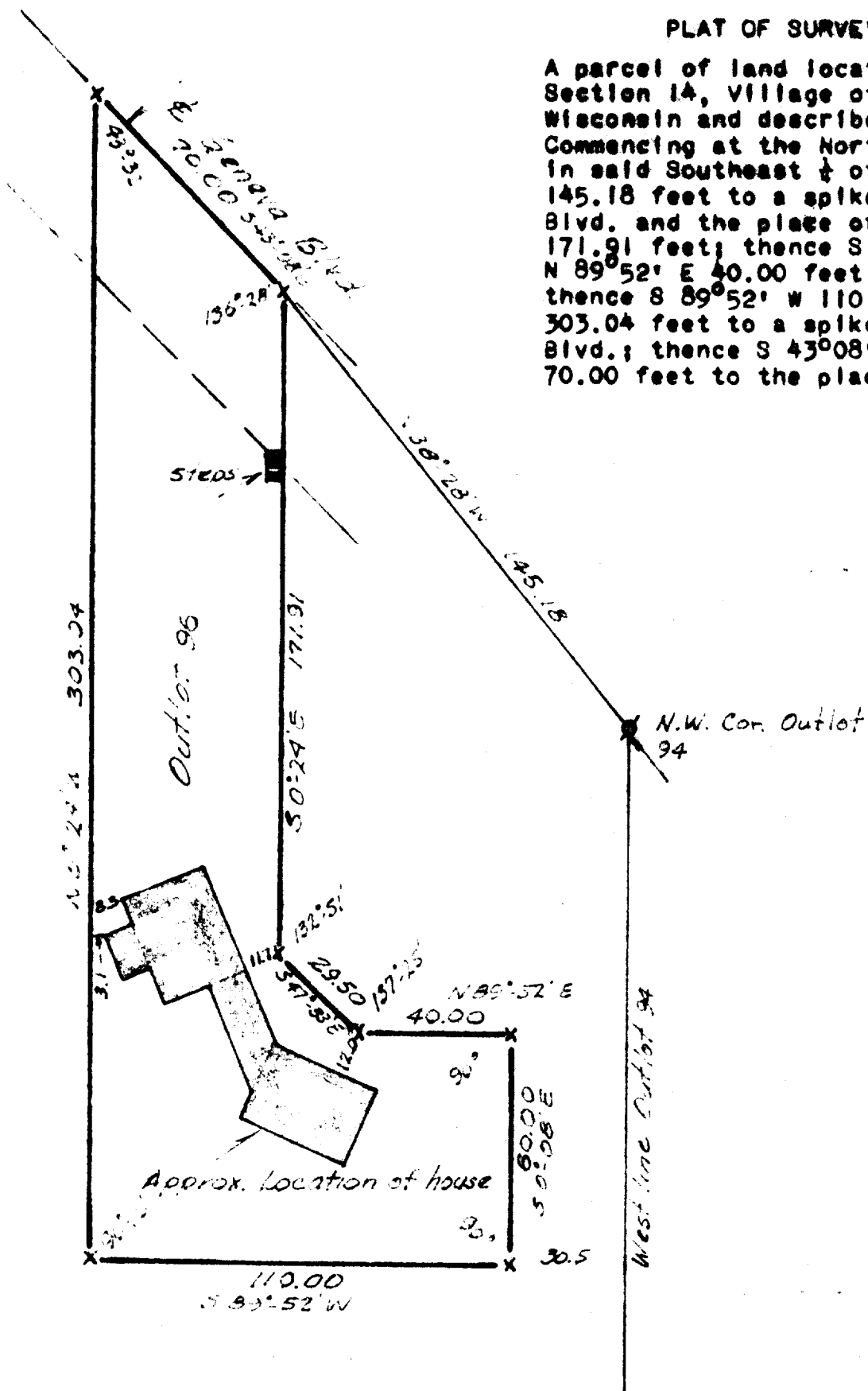

**LEGEND**

- $\Delta$  - IRON PIPE FOUND
- $\circ$  - IRON PIPE PLACED
- $\bullet$  - CONCRETE MONUMENT
- $\times$  - SPIKE

Scale 1" = 40'

I, HAROLD H. KOLB, DO HEREBY CERTIFY THAT I HAVE SURVEYED THE PROPERTY HEREON DESCRIBED ACCORDING TO THE OFFICIAL RECORDS, AND THAT THE PLAT HEREON IS A CORRECT REPRESENTATION OF THE LOT LINES.

*Harold H. Kolb*  
HAROLD H. KOLB

WISCONSIN REGISTERED LAND SURVEYOR, S-157  
DATE Nov. 8, 1967

5-186