

SEP 21 2000

STFV-93  
STFV-93

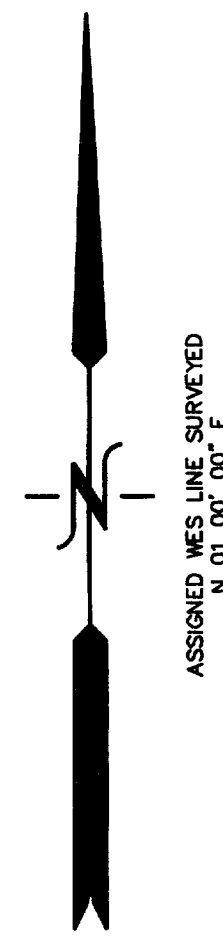
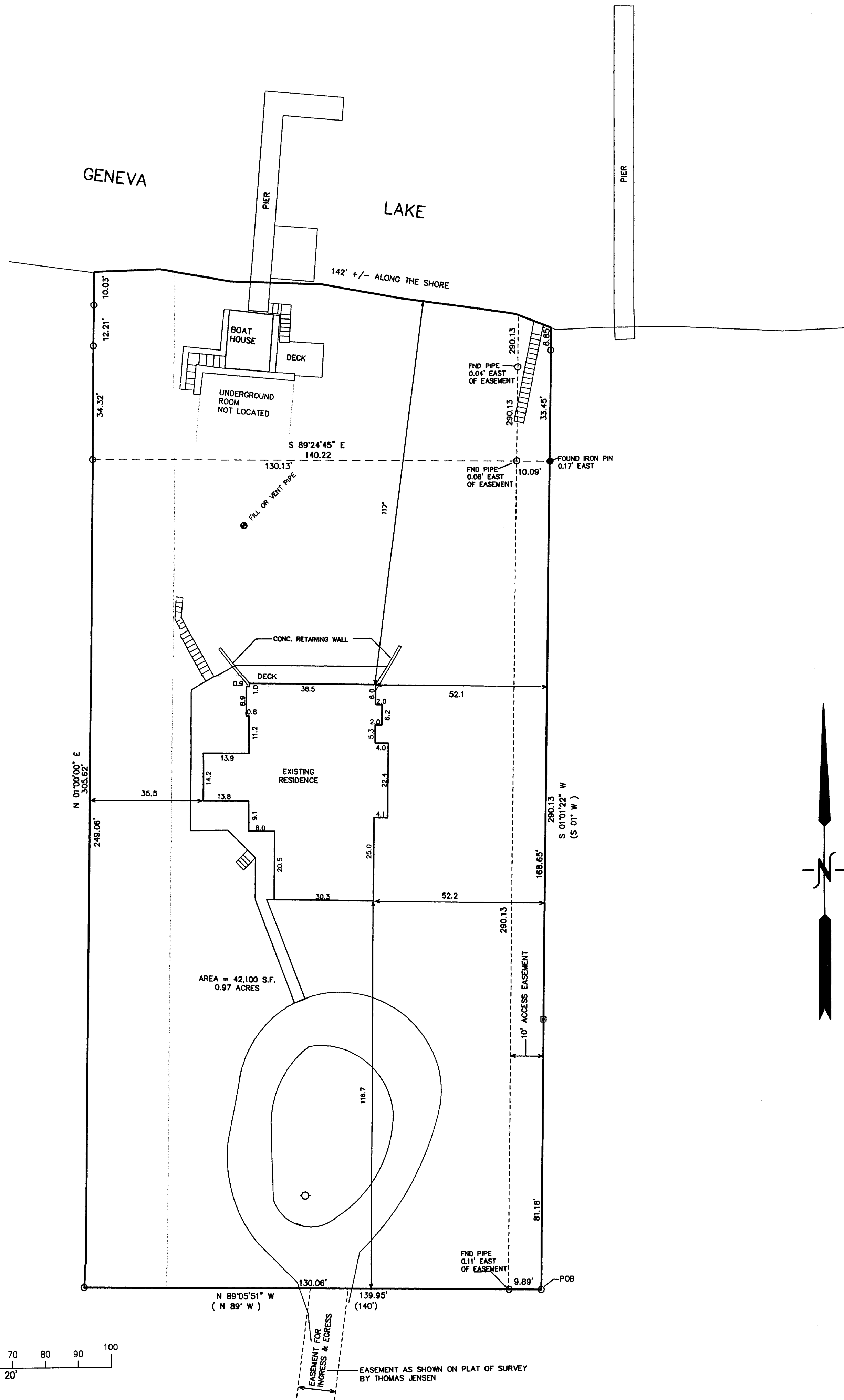
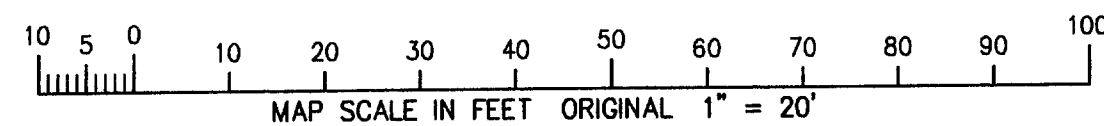

- = FOUND IRON PIPE STAKE
- = FOUND IRON PIN STAKE
- = FOUND CONCRETE MONUMENT
- (xxx) = RECORDED AS

NOTE: COPIES OF THIS MAP TO WHICH THE FOLLOWING CERTIFICATE WILL APPLY SHOW SURVEYOR'S ORIGINAL SEAL AND SIGNATURE IN RED INK. COPIES BY ANY OTHER MEANS MAY HAVE ALTERATIONS WHICH DO NOT REPRESENT THE SURVEYOR'S WORK PRODUCT.

I HEREBY CERTIFY THAT THE ABOVE DESCRIBED PROPERTY HAS BEEN SURVEYED UNDER MY DIRECTION AND THAT THE ABOVE MAP IS A TRUE REPRESENTATION THEREOF AND SHOWS THE SIZE AND LOCATION OF THE PROPERTY AND ITS EXTERIOR BOUNDARIES. THIS SURVEY IS MADE FOR THE USE OF THE PRESENT OWNERS OF THE PROPERTY, AND ALSO THOSE WHO PURCHASE, MORTGAGE, OR GUARANTEE THE TITLE THERETO WITHIN ONE YEAR FROM THE DATE HEREOF.

DATED: 9-25-2000

*Peter S. Gordon*  
PETER S. GORDON R.L.S. 2101

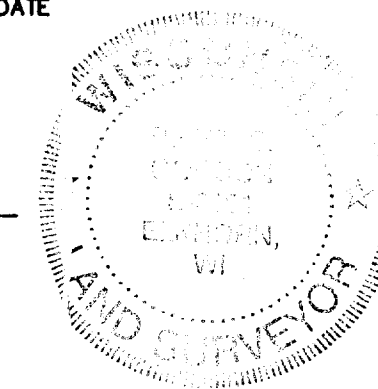

LEGAL DESCRIPTION  
LANDS SURVEYED

A PARCEL OF LAND LOCATED IN THE NORTHEAST 1/4 OF SECTION 13, TOWN 1 NORTH, RANGE 16 EAST, WALWORTH COUNTY, WISCONSIN, DESCRIBED AS FOLLOWS:  
COMMENCING AT THE EAST 1/4 CORNER OF SECTION 13, TOWN 1 NORTH, RANGE 16 EAST, WALWORTH COUNTY, WISCONSIN; THENCE WEST, 1714.87 FEET; THENCE N 01°00' E, 337.57 FEET; THENCE N 89°05' W, 15 FEET; THENCE N 01°00' E, 86.81 FEET TO AN IRON PIPE STAKE MARKING THE POINT OF BEGINNING; THENCE N 89°05' W, 139.95 FEET TO AN IRON PIPE STAKE; THENCE N 01°00' E, 305.82 FEET MORE OR LESS TO THE SHORE OF LAKE GENEVA; THENCE SOUTHEASTERLY ALONG THE SHORE OF LAKE GENEVA, 142 FEET MORE OR LESS; THENCE S 01°00' W, 290.13 FEET TO THE POINT OF BEGINNING, CONTAINING 42,100 SQUARE FEET OF LAND (0.97 ACRES) MORE OR LESS.

LEGAL DESCRIPTION

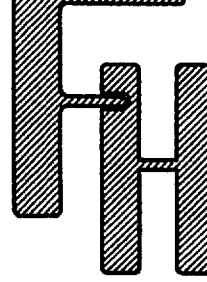

WORK ORDERED BY: MIKE MCKEON  
4563 COVENANT COURT  
GURNEE, IL 60031

FARRIS, HANSEN & ASSOCIATES, INC.  
ENGINEERING - ARCHITECTURE - SURVEYING  
7 RIDGWAY COURT P.O. BOX 437  
ELKHORN, WISCONSIN 53121  
OFFICE: (262) 723-2098 FAX: (262) 723-5886

REVISIONS

PROJECT NO.  
5675

DATE  
09-22-2000

SHEET NO.  
1 OF 1