

FARRIS, HANSEN, & ASSOCIATES, INC.
 ENGINEERING, ARCHITECTURE, SURVEYING
 7 RIDGWAY COURT – P.O. BOX 437, ELKHORN, WISCONSIN, 53121
 PHONE: (414) 723-2098 FAX: (414) 723-5886
 PLAT OF SURVEY

LOTS 4 & 5 OF BLOCK 15, GLENWOOD SPRINGS

LOCATED IN PART OF SEC. 14, T 1 N, R 16 E
 VILLAGE OF FONTANA-ON-GENEVA LAKE
 WALWORTH COUNTY, WISCONSIN

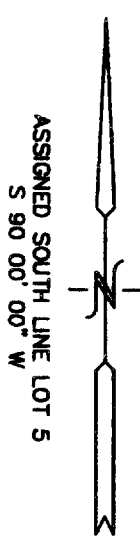

– WORK ORDERED BY –
 RAY TWIST
 N4522 COUNTY ROAD "F"
 DELAVAN, WI. 53121

- = FOUND IRON REBAR STAKE
- ⦿ = FOUND IRON PIN STAKE
- = FOUND IRON PIPE STAKE
- * = FOUND CHIZ "X"
- (XXX) = RECORDED AS

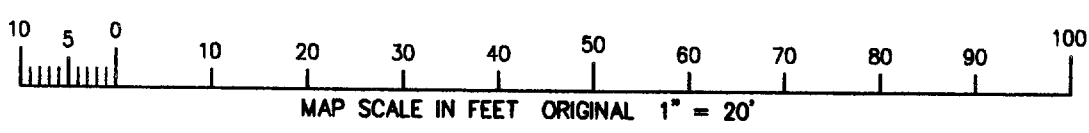
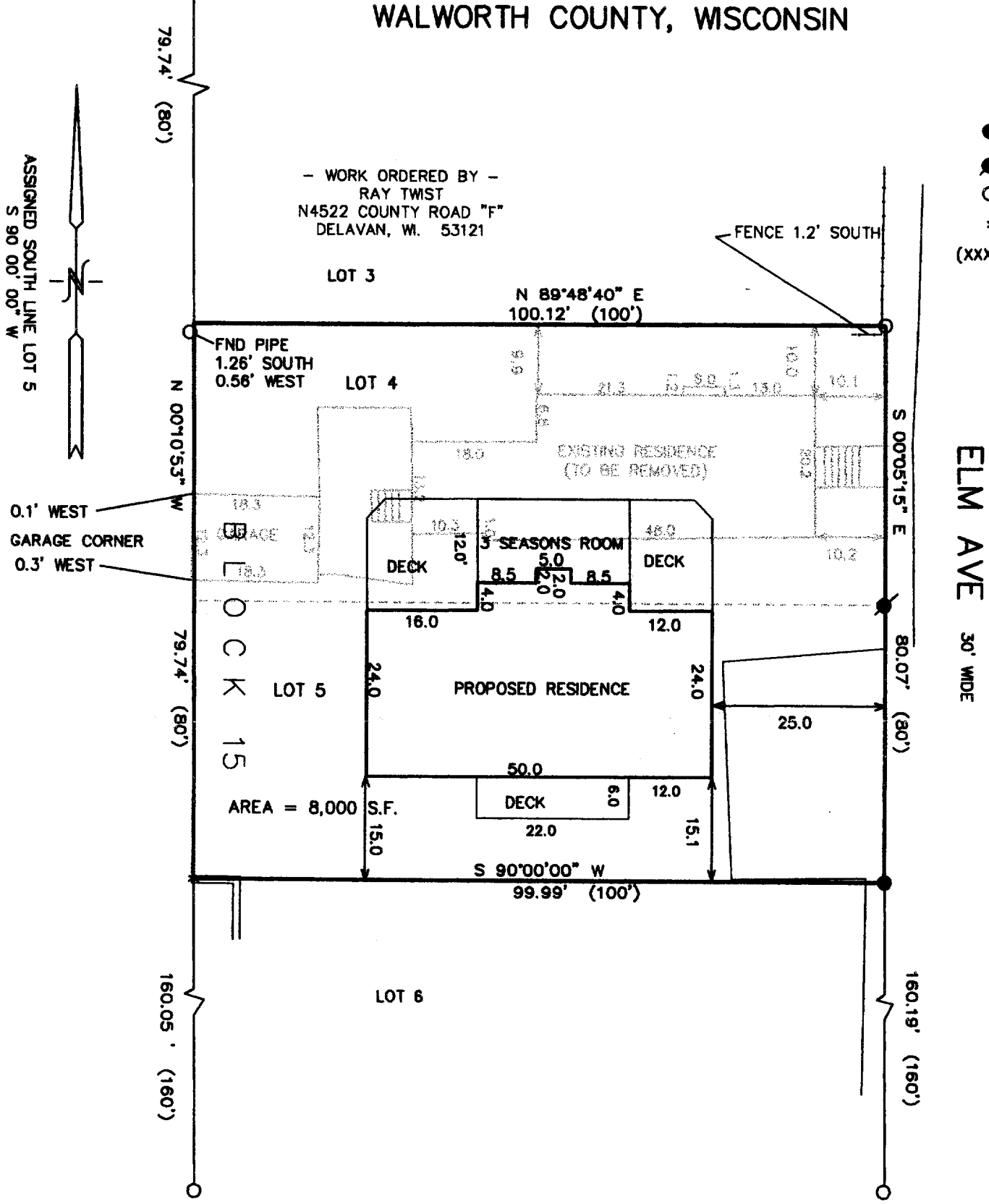

NOTE: COPIES OF THIS MAP TO WHICH THE FOLLOWING CERTIFICATE WILL APPLY SHOW SURVEYOR'S ORIGINAL SEAL AND SIGNATURE IN RED INK. COPIES BY ANY OTHER MEANS MAY HAVE ALTERATIONS WHICH DO NOT REPRESENT THE SURVEYOR'S WORK PRODUCT.

I HEREBY CERTIFY THAT THE ABOVE DESCRIBED PROPERTY HAS BEEN SURVEYED UNDER MY DIRECTION AND THAT THE ABOVE MAP IS A TRUE REPRESENTATION THEREOF AND SHOWS THE SIZE AND LOCATION OF THE PROPERTY AND ITS EXTERIOR BOUNDARIES. THIS SURVEY IS MADE FOR THE USE OF THE PRESENT OWNERS OF THE PROPERTY, AND ALSO THOSE WHO PURCHASE, MORTGAGE, OR GUARANTEE THE TITLE THERETO WITHIN ONE YEAR FROM THE DATE HEREOF.

REVISED 09-11-2000
 TO SHOW PROPOSED IMPROVEMENTS

DATED: 09-07-2000

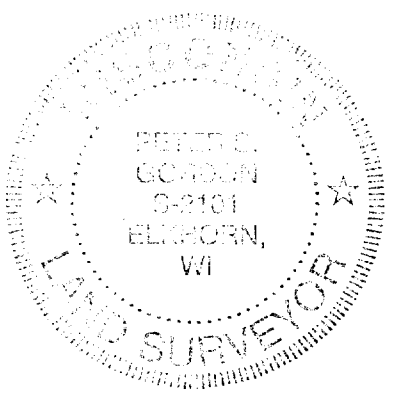

Peter S. Gordon
 PETER S. GORDON R.L.S. 2101

PROJECT 5667
 DATE: 09-07-2000
 SHEET 1 OF 1

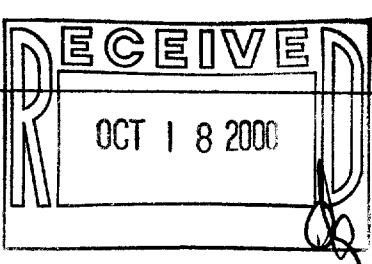

SGS-100
 SEP 12 2000

005-1856