

# HAROLD H. KOLB

REGISTERED PROFESSIONAL LAND SURVEYOR  
LAKE GENEVA, WISCONSIN

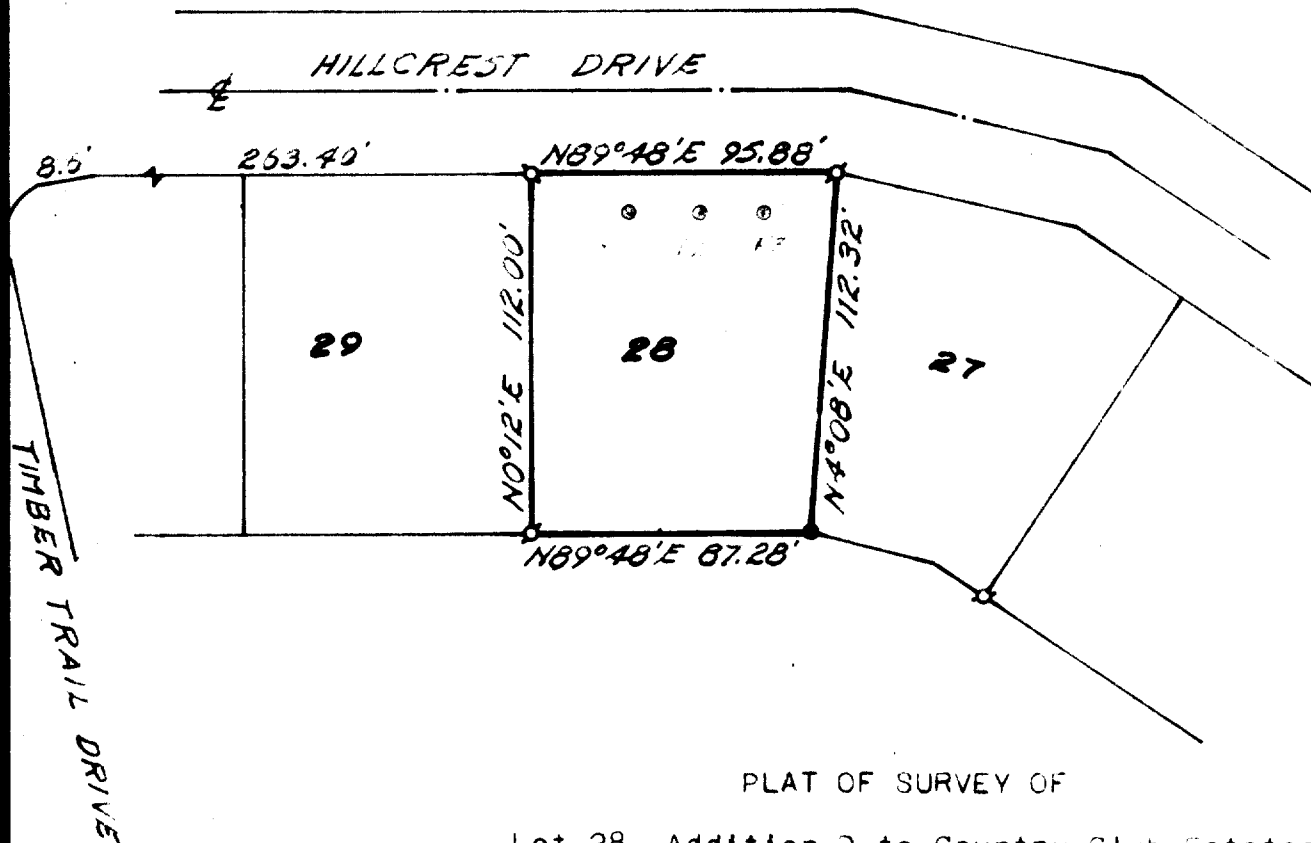

## PLAT OF SURVEY OF

Lot 28, Addition D to Country Club Estates,  
Village of Fontana-on-Geneva Lake, Walworth  
County, Wisconsin.

N



SCALE 1" = 60'

### LEGEND

- x - IRON PIPE FOUND
- o - IRON PIPE PLACED
- - CONCRETE MONUMENT FOUND
- x - SPIKE

I, HAROLD H. KOLB, DO HEREBY CERTIFY THAT I HAVE  
SURVEYED THE PROPERTY HEREON DESCRIBED ACCORDING  
TO THE OFFICIAL RECORDS, AND THAT THE PLAT HEREON  
IS A CORRECT REPRESENTATION OF THE LOT LINES.

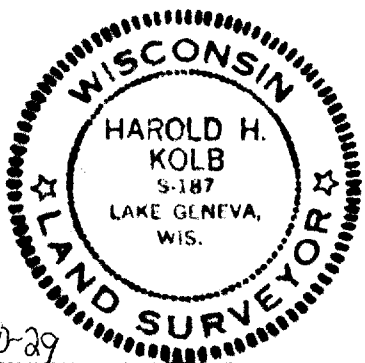

*Harold H. Kolb*  
HAROLD H. KOLB  
WISCONSIN REGISTERED LAND SURVEYOR, S-187  
DATE March 29, 1968

5CT 0-29

5-185