

ABERNATHY and ASSOCIATES

Kenneth B. Abernathy Jr.

Wisconsin Registered Land Surveyor S-1594

W4056 BRAY RD.
ELKHORN, WI. 53121
PHONE: (262) 723-4260 (OFFICE)
(262) 723-7209 (FAX)
Email: abernathy@elknet.net

PLAT OF SURVEY

LOT 15 OF COUNTRY CLUB
ESTATES UNIT NO. 2 IN THE
VILLAGE OF FONTANA ON GENEVA
LAKE, WALWORTH COUNTY,
WISCONSIN.

ORDERED BY: TIERNEY AND CO.
1022 SAUGANASH DRIVE
FONTANA, WI. 53125

OWNERS: THOMAS L. AND LORRETTA B. LACOSSE
1008 N. SALEM AVE.
ARLINGTON HEIGHTS, IL. 60004

SUBJECT PROPERTY ADDRESS: 234 WAUBUN DR.
FONTANA, WI. 53125

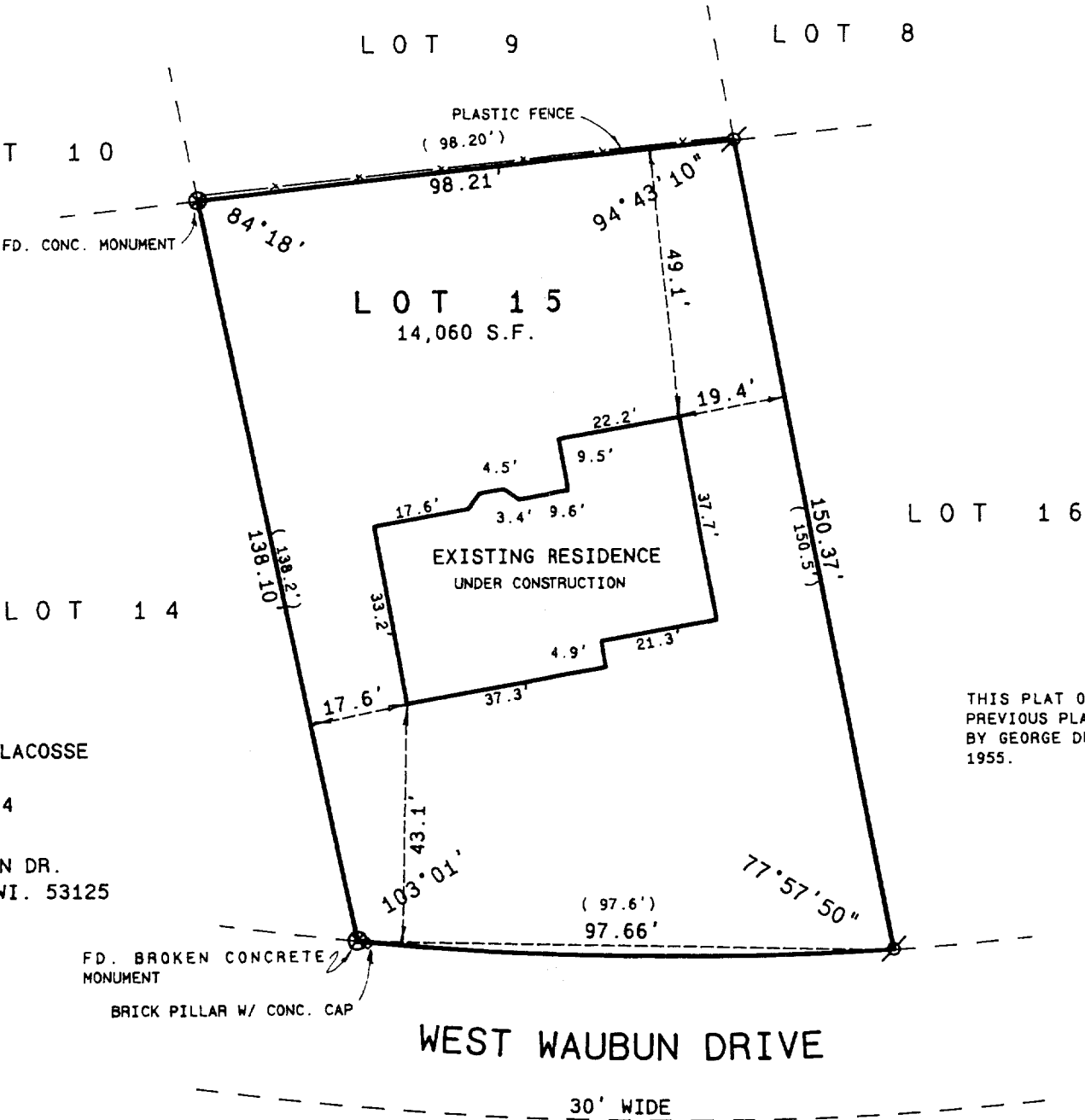

NOTE:
THIS PLAT OF SURVEY RETRACES A
PREVIOUS PLAT OF SURVEY PREPARED
BY GEORGE DUNHAM DATED FEB. 18,
1955.

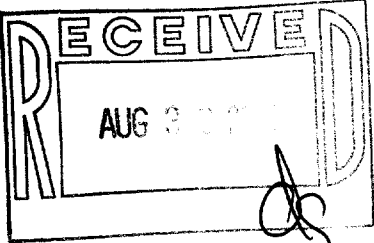

Legend

- SCALE 1" = 30 FEET
- FOUND IRON PIPE
 - FOUND IRON ROD
 - FOUND BRASS CAPPED MONUMENT
 - FOUND CONCRETE MONUMENT
 - + CHISEL CUT IN CONCRETE
 - SET IRON ROD, 24" LONG, WEIGHING 1.5 LBS./LINEAL FT., 3/4" DIA.
 - SET IRON ROD, 30" LONG, WEIGHING 4.5 LBS./LINEAL FT., 1-11/16" DIA.
 - (xx) RECORDED AS DIMENSION
 - x-x- EXISTING FENCE



SCALE: 1"= 30 FEET

"I hereby certify that the above described property has been surveyed by me or under my direction and that the above map is a true representation thereof and shows the size and location of the property, its exterior boundaries, the location of all visible structures and dimensions of all principal buildings thereon, boundary fences, apparent easements, roadways and visible encroachments, if any."
"This survey is made for the use of the present owners of the property, and also those who purchase, mortgage, or guarantee the title thereto within one year from date hereof."

Kenneth B. Abernathy, Jr.

KENNETH B. ABERNATHY, JR.
WISCONSIN REGISTERED LAND SURVEYOR,
S-1594

Date: 5-11-00 Job No. 00.506