

ABELL  
SURVEYING & MAPPING

1140 SEQUOIA STREET • DELAVAN, WISCONSIN 53115  
262-728-6737



SCALE 1"=30'

LEGEND

- ⊗ - IRON PIPE FOUND
- - IRON PIPE SET, found 11/24/99
- ( ) - RECORDED AS

PLAT OF SURVEY OF

LOT J18 OF COUNTRY CLUB ESTATES ADDITION "J", LOCATED  
IN THE VILLAGE OF FONTANA-ON-GENEVA LAKE, WALWORTH  
COUNTY, WISCONSIN.

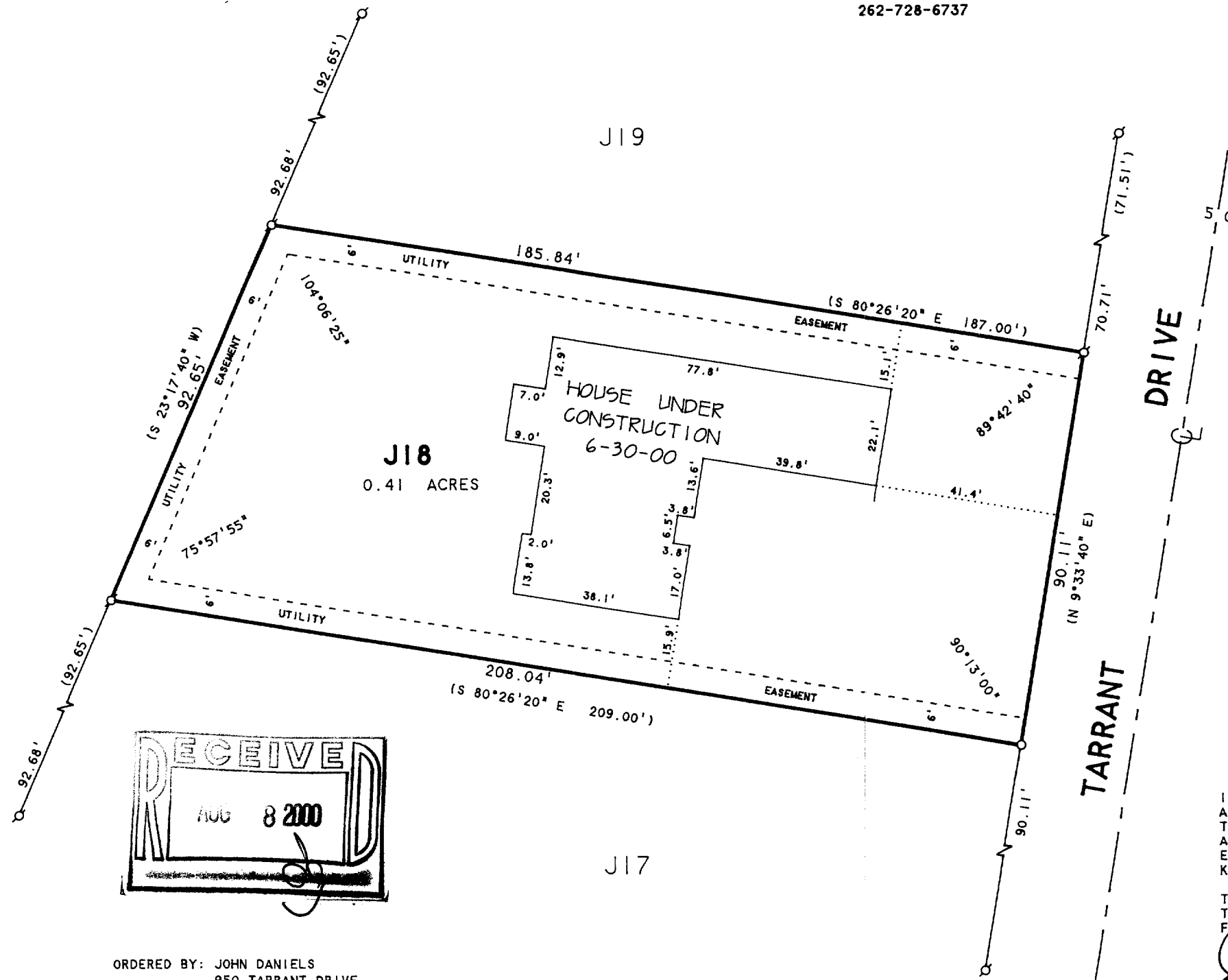

ORDERED BY: JOHN DANIELS  
950 TARRANT DRIVE  
FONTANA, WI. 53125

RECERTIFIED NOVEMBER 24, 1999  
ORDERED BY: THE RAULAND AGENCY  
118 KENOSHA ST.  
WALWORTH, WI 53184

REVISED DATE: JULY 5, 2000  
REVISED TO SHOW HOUSE UNDER CONSTRUCTION

ORDERED BY: R & D BULIDERS  
3116 ROYAL OAKS DR.  
ELKHORN, WI 53121

I HEREBY CERTIFY THAT I HAVE SURVEYED THE ABOVE DESCRIBED PROPERTY AND THAT THE ABOVE MAP IS A TRUE REPRESENTATION THEREOF AND SHOWS THE SIZE AND LOCATION OF THE PROPERTY, ITS EXTERIOR BOUNDARIES, THE LOCATION OF ALL VISIBLE STRUCTURES AND DIMENSIONS OF ALL PRINCIPAL BUILDINGS THEREON, BOUNDARY FENCES, APPARENT EASEMENTS, ROADWAYS AND VISIBLE ENCROACHMENTS, IF ANY, TO THE BEST OF MY KNOWLEDGE AND BELIEF.

THIS SURVEY IS MADE FOR THE USE OF THE PRESENT OWNERS OF THE PROPERTY, AND ALSO THOSE WHO PURCHASE, MORTGAGE, OR GUARANTEE THE TITLE THERETO WITHIN ONE (1) YEAR FROM DATE HEREON.

*David F. Abell*

DAVID F. ABELL  
WISCONSIN REGISTERED LAND SURVEYOR, S-1596

January 28, 1992

DATE: \_\_\_\_\_ JOB NUMBER - 92007B  
NOTE: THIS IS NOT A CERTIFIED COPY UNLESS SEALED.