

262-728-6737



SCALE 1" = 20'

LEGEND

- - IRON PIPE FOUND
 ▲ - METAL FENCE CORNER POST
 ----- - CHAIN LINK FENCE
 () - RECORDED AS

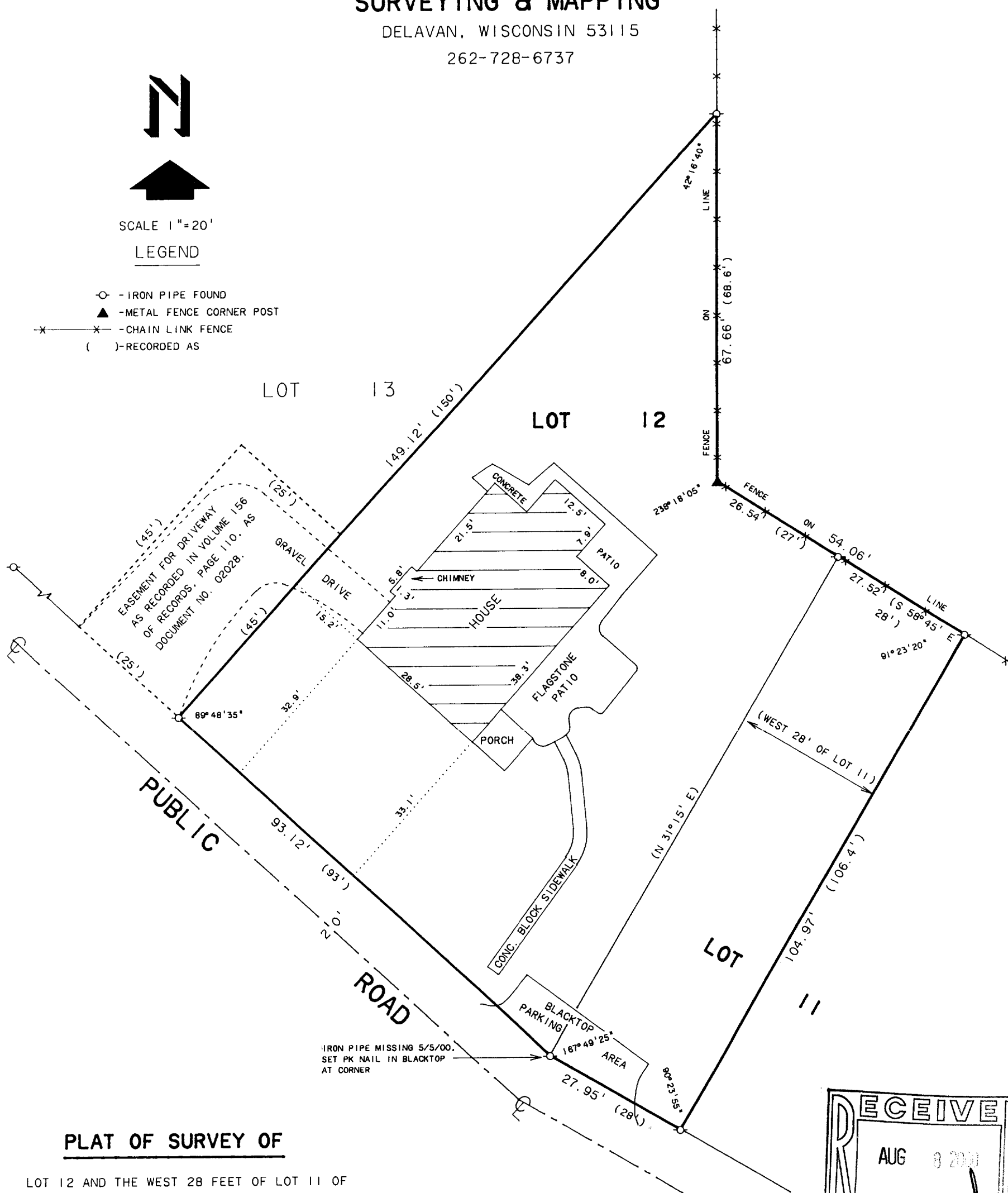

PLAT OF SURVEY OF

LOT 12 AND THE WEST 28 FEET OF LOT 11 OF
THE GARDENS. LOCATED IN THE VILLAGE OF
FONTANA-ON-GENEVA LAKE. WALWORTH COUNTY,
WISCONSIN.

ORDERED BY: KEEFE REAL ESTATE
704 MAIN STREET
LAKE GENEVA, WI. 53147

RECERTIFIED: MAY 5, 2000
ORDERED BY: CENTURY 21-KAVANAUGH REALTY
252 CENTER STREET
LAKE GENEVA, WI 53147

I HEREBY CERTIFY THAT I HAVE SURVEYED THE ABOVE DESCRIBED PROPERTY AND THAT THE ABOVE MAP IS A TRUE REPRESENTATION THEREOF AND SHOWS THE SIZE AND LOCATION OF THE PROPERTY, ITS EXTERIOR BOUNDARIES, THE LOCATION OF ALL VISIBLE STRUCTURES AND DIMENSIONS OF ALL PRINCIPAL BUILDINGS THEREON, BOUNDARY FENCES, APPARENT EASEMENTS, ROADWAYS AND VISIBLE ENCROACHMENTS, IF ANY, TO THE BEST OF MY KNOWLEDGE AND BELIEF.

THIS SURVEY IS MADE FOR THE USE OF THE PRESENT OWNERS OF THE PROPERTY, AND ALSO THOSE WHO PURCHASE, MORTGAGE, OR GUARANTEE THE TITLE THERETO WITHIN ONE (1) YEAR FROM DATE HEREOF.

DAVID F. ABELL

WISCONSIN REGISTERED LAND SURVEYOR, S-1596

June 15, 1991

DATE _____ JOB NUMBER - 91122A

NOTE: THIS IS NOT A CERTIFIED COPY UNLESS SEALED.

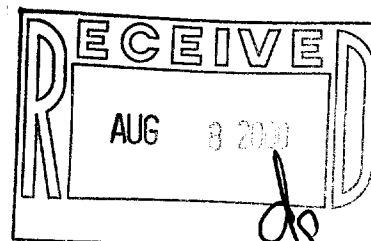

SG-14

005-1832