

# ABELL SURVEYING & MAPPING

1140 SEQUOIA STREET • DELAVAN, WISCONSIN 53115  
262-728-6737

KINZIE

AVENUE

(FIRST AVENUE)

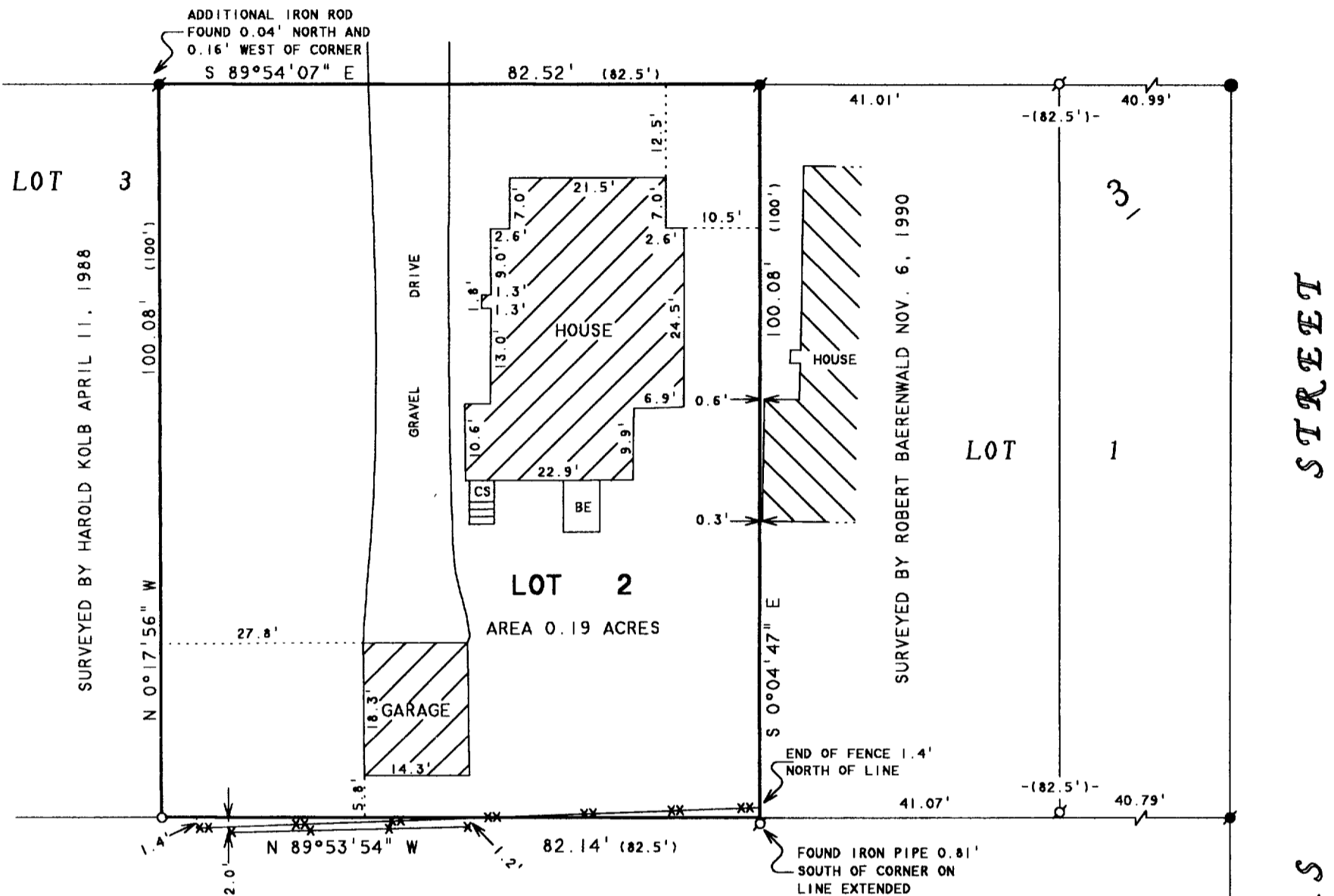

## PLAT OF SURVEY OF

LOT 2, BLOCK 3, OF THE ORIGINAL PLAT OF THE VILLAGE OF FONTANA-ON-GENEVA LAKE, WALWORTH COUNTY, WISCONSIN.

NOTE: BEARINGS ARE REFERENCED TO EXISTING SURVEY RECORDS.

N



SCALE 1"=20'

### LEGEND

- - IRON PIPE FOUND
- - IRON ROD FOUND
- - CONCRETE MONUMENT FOUND
- - 1" DIA. IRON PIPE SET
- BE - BASEMENT ENTRY
- CS - CONCRETE STOOP
- \* - WOOD FENCE
- \*\* - WIRE FENCE
- ( ) - RECORDED AS

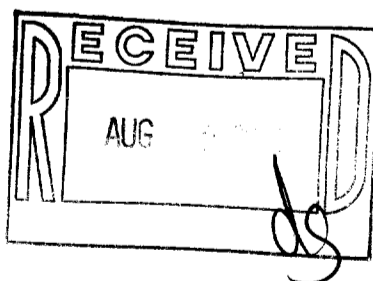

I HEREBY CERTIFY THAT I HAVE SURVEYED THE ABOVE DESCRIBED PROPERTY AND THAT THE ABOVE MAP IS A TRUE REPRESENTATION THEREOF AND SHOWS THE SIZE AND LOCATION OF THE PROPERTY, ITS EXTERIOR BOUNDARIES, THE LOCATION OF ALL VISIBLE STRUCTURES AND DIMENSIONS OF ALL PRINCIPAL BUILDINGS THEREON, BOUNDARY FENCES, APPARENT EASEMENTS, ROADWAYS AND VISIBLE ENCROACHMENTS, IF ANY, TO THE BEST OF MY KNOWLEDGE AND BELIEF.

THIS SURVEY IS MADE FOR THE USE OF THE PRESENT OWNERS OF THE PROPERTY, AND ALSO THOSE WHO PURCHASE, MORTGAGE, OR GUARANTEE THE TITLE THERETO WITHIN ONE (1) YEAR FROM DATE HEREON.

*David F. Abell*

DAVID F. ABELL  
WISCONSIN REGISTERED LAND SURVEYOR, S-1596

ORDERED BY: RASMUSSEN LAW OFFICE  
113 KENOSHA STREET  
WALWORTH, WI 53184

July 11, 2000

DATE: July 11, 2000 JOB NUMBER - 00101  
NOTE: THIS IS NOT A CERTIFIED COPY UNLESS SEALED.

SOP-14

005-1828