

FARRIS, HANSEN & ASSOCIATES, INC.

ENGINEERING - ARCHITECTURE - SURVEYING
7 RIDGWAY COURT - P.O. BOX 437 - ELKHORN, WISCONSIN 53121
PHONE: (262) 723-2098 FAX: (262) 723-5886

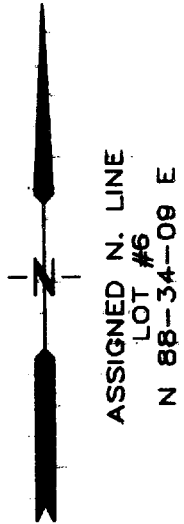

PLAT OF SURVEY LOTS 6 AND 7, BLOCK 2, INDIAN HILLS, A SUBDIVISION LOCATED IN SECTION 14, TOWN 1 NORTH, RANGE 16 EAST, WALWORTH COUNTY, WISCONSIN

- WORK ORDERED BY -
TOM REYNOLDS
25746 AVENUE ORLEANS
OAKBROOK TERRACE, IL 60523

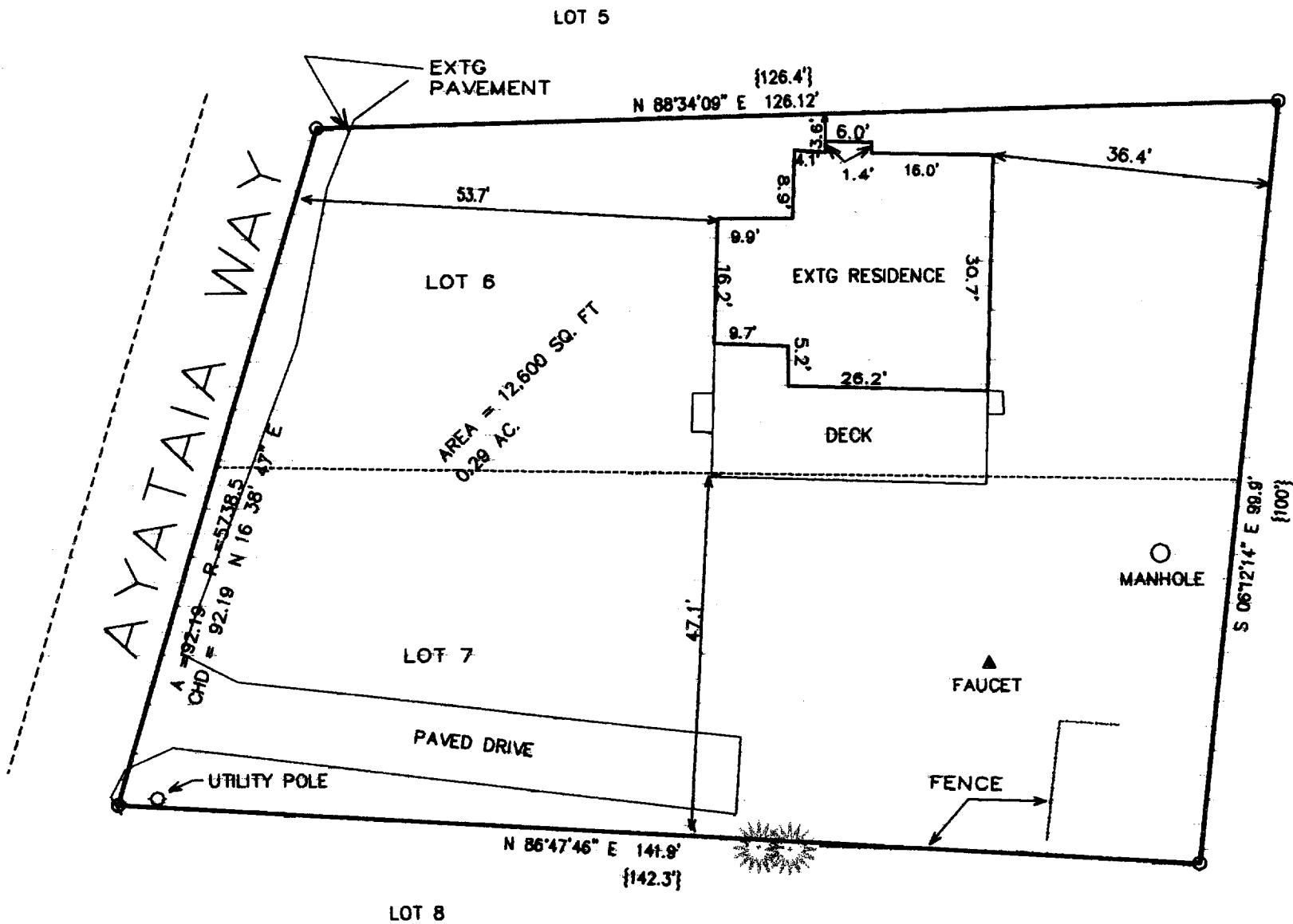

LEGEND

- O - FOUND IRON PIPE STAKE
- {XXX} - RECORDED AS

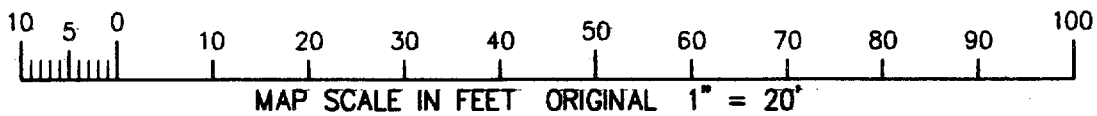

NOTE: COPIES OF THIS MAP TO WHICH THE FOLLOWING CERTIFICATE WILL APPLY SHOW THE SURVEYOR'S ORIGINAL SEAL AND SIGNATURE IN RED INK. COPIES BY ANY OTHER MEANS MAY HAVE ALTERATIONS WHICH DO NOT REPRESENT THE SURVEYOR'S WORK PRODUCT.

I HEREBY CERTIFY THAT THE ABOVE DESCRIBED PROPERTY HAS BEEN SURVEYED UNDER MY DIRECTION AND THAT THE ABOVE MAP IS A TRUE REPRESENTATION THEREOF AND SHOWS THE SIZE AND LOCATION OF THE PROPERTY AND ITS EXTERIOR BOUNDARIES. THIS SURVEY IS MADE FOR THE USE OF THE PRESENT OWNERS OF THE PROPERTY, AND ALSO THOSE WHO PURCHASE, MORTGAGE, OR GUARANTEE THE TITLE THERETO WITHIN ONE YEAR FROM THE DATE HEREOF.

DATED: 6-19-2000

Peter S. Gordon
PETER S. GORDON R.L.S. 2101

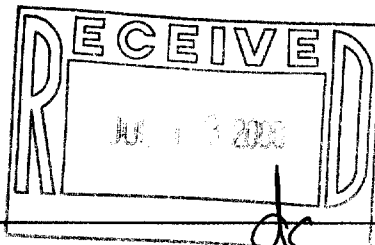

PROJECT: 5617
DATE: 06/16/00
SHEET 1 OF 1

JUN 19 2000

SIH-37

005-1825